SIMULCAST FORM GUIDE

Information as at 20 Aug 2025

WORLD POOL

Simulcast Overseas Racing

Yorkshire Oaks Day (S2)

21/8 (THU)

Great Britain | York Racecourse

Post Time (Hong Kong Time)

S2-1	8:50pm	S2-5	11:10pm
S2-2	9:25pm	S2-6	11:45pm
S2-3	10:00pm	S2-7	12:20am
S2-4	10:35pm		

For betting on Yorkshire Oaks Day, please mark 'S2'and Race No.'1'to '7'

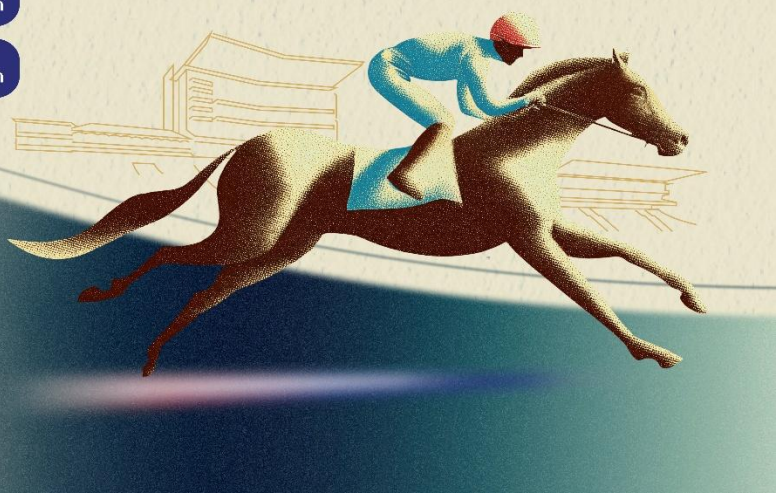

Broadcast Arrangements	
TVB Ch82 / i-CABLE CH18 / now TV now668 & Ch630 / HKJC TV* / Racing Touch*	From 8:25pm until end of the last race
Off-Course Betting Branches (except Cheung Chau & Mui Wo branches)	From 8:25pm until end of S2-5
Raceday Radio from HKJC TV*	Live commentary from 8:25pm until end of the last race
Commercial Radio AM864 / Hong Kong Toolbar	Live Chinese commentary 8 minutes before the race

* For all HKJC betting account holders

Notes

- All Up as well as Cross Pool All Up bets are available for S2-1 to S2-7, but cannot be mixed with other simulcast overseas races.
- Rebates will be offered for the pools of Win, Place, Quinella and Quinella Place on losing bets placed on simulcast overseas races (excludes outbound commingling pools). Any ticket or betline with a total losing bet amount of HK$10,000 or above will be eligible to receive a rebate of 6%.
- Four Place dividends will be offered for overseas races (excludes outbound commingling pools) with 21 or more declared starters at the commencement of selling.
- If there is no winner for the Double Trio, the jackpot generated will be carried forward to the Double Trio Jackpot Reserve.
- The final betting pool arrangement is subject to the final announcement of the Club.

Scan QR Code for the latest online version

Play Responsibly

- No person under 18 is allowed to bet or enter premises where bets are accepted.
- Betting with illegal or overseas bookmakers is against the law and offenders may be liable to imprisonment.
- Don't gamble your life away. Call Ping Wo Fund hotline 1834 633 if you need help or counselling.

Disclaimer

In the preparation of this Form Guide, the Club endeavours to offer the most current, correct and clearly expressed information to the public. Nevertheless, inadvertent errors in information may occur. In particular but without limiting anything here, the Club disclaims any responsibility and accepts no liability (whether in tort, contract or otherwise) for any direct or indirect loss or damage arising from any inaccuracies, omissions or typographical errors that may be contained in this Form Guide. The Club also does not warrant the accuracy, completeness, timeliness or fitness for purpose of the information contained in this Form Guide.

Visit the Simulcast Overseas Races website at www.hkjc.com for updates

Post Time

HK Time		HK Race No.	GB Time		GB Race No.	Race Name
21 Aug	8:50 PM	S2-1	21 Aug	1:50 PM	R1	Lowther Stakes (Group 2)
	9:25 PM	S2-2		2:25 PM	R2	2yo Allowance
	10:00 PM	S2-3		3:00 PM	R3	3yo+ Handicap
	10:35 PM	S2-4		3:35 PM	R4	Yorkshire Oaks (Group 1)
	11:10 PM	S2-5		4:10 PM	R5	Galtres Stakes (Listed)
	11:45 PM	S2-6		4:45 PM	R6	2yo Handicap
22 Aug	0:20 AM	S2-7		5:20 PM	R7	3yo+ Fillies & Mares Handicap

Starters List

S2-1
(GB Race 1)

8:50 P.M.
HK TIME
(21.8.2025)
GB TIME
1:50 P.M.
(21.8.2025)

Lowther Stakes (Group 2)

York, Great Britain - Turf - 1200 Metres (Straight)

For 2-years-old fillies only. Weights: 128lb. Penalties: a winner of a Group 1 or Group 2 race 3lb.

Total Prize Money (GBP) £250,000
1st £141,775, 2nd £53,750, 3rd £26,900, 4th £13,400, 5th £6,725, 6th £3,375.

Approximate Prize Money in HKD: $2,600,500
1st $1,474,700, 2nd $559,100, 3rd $279,800, 4th $139,400, 5th $70,000, 6th $35,100.

馬號 Card	歷季及近仗成績 Career Record & Form		排位 Draw	馬名 Horse Name	年齡/性別 Age/Sex	配磅 Wt.	評分 Rating	練馬師 Trainer	騎師 Jockey	參考賠率 Ref. Odds
1	1 (1-0-0) *1*		4	艷壓全美 America Queen (IRE)	2f	128	[-]	夏偉卓 Richard Hughes	莫雅 Ryan Moore	3.5
2	7 (3-3-1) *21132*		8	激情探戈 Argentine Tango (GB)	2f	128	[95]	伊特寶 Tim Easterby	艾德輝 David Allan	11
3	2 (1-0-0) *91*		2	加油綺蓮 Come On Eibhlin (IRE)	2f	128	[88]	昆浩雅 Dylan Cunha	易健寧 David Egan	34
4	2 (2-0-0) *11*		10	輕唱 Dandana (GB)	2f	128	[85]	紀斯福及紀兆豐 Simon & Ed Crisford	杜俊誠 James Doyle	19
5	3 (1-1-0) *216*		9	情緒女后 Mood Queen (IRE)	2f	128	[88]	夏偉卓 Richard Hughes	杜苑欣 Hollie Doyle	67
6	2 (1-1-0) *12*		7	運氣明珠 Pearl Fortune (IRE)	2f	128	[84]	伯特 Karl Burke	李奇豐 Clifford Lee	34
7	2 (1-1-0) *12*		11	妃情迷 Royal Fixation (GB)	2f	128	[106]	韋嘉 Ed Walker	布宜學 William Buick	2.4
8	4 (1-1-0) *2106*		5	隱世秘地 Secret Hideaway (IRE)	2f	128	[94]	祁德利 Adrian Keatley	莫艾誠 Oisin Murphy	51
9	4 (2-1-0) *1512*		1	仙騰逸 Staya (GB)	2f	128	[99]	施佐治 George Scott	薛彭迪 Callum Shepherd	7.5
10	2 (2-0-0) *11*		3	獻才藝 Timeforshowcasing (GB)	2f	128	[88]	張柱棟 Charlie Johnston	劉見龍 Billy Loughnane	29
11	3 (2-0-1) *311*		6	火飛芙 Wor Faayth (IRE)	2f	128	[91]	艾力信 Brian Ellison	馬昆 Tom Marquand	13

(11 Starters)

[ ] International Rating

Starters List

S2-2
(GB Race 2)

9:25 P.M.
HK TIME
(21.8.2025)
GB TIME
2:25 P.M.
(21.8.2025)

2yo Allowance

York, Great Britain - Turf - 1200 Metres (Straight)

For 2-years-old only. Weights: colts & geldings 128lb; fillies 123lb. Penalties: a winner of a Class 3 race 3lb; Of a Class 2 race or a Listed race 5lb; Of a Group race 7lb.

Total Prize Money (GBP) £508,150
1st £249,908, 2nd £100,003, 3rd £50,001, 4th £24,950, 5th £12,500, 6th £12,500, 7th £12,500, 8th £12,500, 9th £12,500, 10th £12,500.

Approximate Prize Money in HKD: $5,285,700
1st $2,599,500, 2nd $1,040,200, 3rd $520,100, 4th $259,500, 5th $130,000, 6th $130,000, 7th $130,000, 8th $130,000, 9th $130,000, 10th $130,000.

馬號 Card	歷季及近仗成績 Career Record & Form		排位 Draw	馬名 Horse Name	年齡/性別 Age/Sex	配磅 Wt.	評分 Rating	練馬師 Trainer	騎師 Jockey	參考賠率 Ref. Odds
1	6 (2-0-1) *51631*		1	飆車五冠 Tadej (GB)	2c	135	(106)	屈亞騏 Archie Watson	杜苑欣 Hollie Doyle	3.0
2	5 (2-0-2) *93113*		16	古殖民地 Italica (GB)	2c	131	(99)	戴善勤 Tom Dascombe	杜俊誠 James Doyle	8.0
3	5 (4-0-0) *11151*		6	幻日 Anthelia (IRE)	2f	128	(94)	繆文 Rod Millman	艾銘淳 Lewis Edmunds	6.5
4	7 (3-0-1) *41001*		19	小灌木 Ardisia (IRE)	2g	128	(85)	彭曉高 Hugo Palmer	莫艾誠 Oisin Murphy	17
5	4 (0-2-0) *7242*		15	星宿 Astrazar (IRE)	2c	128	(78)	韋嘉 Ed Walker	馬昆 Tom Marquand	51
6	4 (0-1-2) *4323*		14	波城丹驥 Boston Dan (IRE)	2c	128	(75)	范鴻禧 Richard Fahey	柯浩新 Oisin Orr	51
7	3 (0-2-0) *220*		4	星宇仙釀 Cosmic Clarets (IRE)	2c	128	(73)	范鴻禧 Richard Fahey	夏迪 Cam Hardie	41
8	1 (0-1-0) *2*		11	心迷神惑 Deluded (IRE)	2c	128	(-)	范朗善 Charlie Fellowes	劉見龍 Billy Loughnane	51
9	6 (2-1-1) *41125*		17	火線怒飆 Front Line Fury (IRE)	2g	128	(90)	施佐治 George Scott	薛彭迪 Callum Shepherd	8.5
10	4 (0-1-0) *6524*		8	亮澤金銅 Golden Brown (IRE)	2g	128	(78)	韋嘉 Ed Walker	宋文赫 Kieran Shoemark	26
11	5 (1-0-0) *61558*		21	變色龍 Kamakameleon (GB)	2c	128	(91)	昆浩雅 Dylan Cunha	易健寧 David Egan	26
12	2 (0-0-0) *58*		18	象棋法師 Magician Of Riga (IRE)	2c	128	(-)	向禮倫 Richard Hannon	賈超成 Thomas Greatrex	101
13	6 (1-0-2) *33756*		3	觀察者 Raakeb (IRE)	2c	128	(97)	向禮倫 Richard Hannon	李輝 Sean Levey	6.5
14	5 (1-0-0) *06515*		7	再生神仙 Renovatio Angel (GB)	2c	128	(77)	戴善勤 Tom Dascombe	霍立鉅 Adam Farragher	41
15	3 (1-1-0) *241*		20	闖蕩記 Rikki Tiki Tavi (IRE)	2g	128	(85)	黎偉安 Kevin Ryan	司徒岳 Kevin Stott	17
16	3 (1-1-0) *612*		10	克河飛聲 Song Of The Clyde (GB)	2c	128	(87)	郭誠 Clive Cox	黎應揚 Rossa Ryan	14
17	3 (0-1-0) *265*		5	軍熊 Wojtek (IRE)	2g	128	(70)	郭誠 Clive Cox	高俊誠 Jim Crowley	51
18	5 (2-1-0) *02110*		2	迷城嬌艷 Cotai Belle (IRE)	2f	123	(81)	范鴻禧 Richard Fahey	賈祿庭 Billy Garritty	26
19	4 (0-1-0) *4265*		22	鑽愛星 Diamond Alexander (IRE)	2f	123	(72)	伊宏思 David Evans	奧璇璧 Saffie Osborne	67
20	4 (1-0-1) *3170*		13	遊戲射手 Game Striker (GB)	2f	123	(76)	彭曉高 Hugo Palmer	潘大衛 David Probert	51
21	8 (1-1-1) *15257*		12	普羅天后 Paroda Diva (IRE)	2f	123	(71)	施丹摩亞 James Moore	伊維斯 Tom Eaves	81
22	2 (1-0-0) *16*		9	灑脫番紅 Saffron Dandy (IRE)	2f	123	(76)	向禮倫 Richard Hannon	李奇豐 Clifford Lee	21

(22 Starters)
( ) Domestic Rating

Starters List

S2-3
(GB Race 3)

10:00 P.M.
HK TIME
(21.8.2025)
GB TIME
3:00 P.M.
(21.8.2025)

3yo+ Handicap

York, Great Britain - Turf - 1582 Metres (Left-handed)

For 3-years-old and upwards. Lowest weight 114lb. Penalties: after 19th July 2025, for each race won 6lb.

Total Prize Money (GBP) £150,000
1st £77,310, 2nd £36,255, 3rd £18,135, 4th £9,060, 5th £4,530, 6th £2,265.

Approximate Prize Money in HKD: $1,560,300
1st $804,200, 2nd $377,100, 3rd $188,600, 4th $94,200, 5th $47,100, 6th $23,600.

馬號 Card	歷季及近仗成績 Career Record & Form		排位 Draw	馬名 Horse Name	年齡/性別 Age/Sex	配磅 Wt.	評分 Rating	練馬師 Trainer	騎師 Jockey	參考賠率 Ref. Odds
1	29 (6-4-4) *90300*		12	遠古羅馬 Ancient Rome (USA)	6g	138	(100)	侯耀誠 Charles Hills	宋文赫 Kieran Shoemark	29
2	9 (3-2-0) *11122*		3	大要點 Bullet Point (GB)	4g	138	(100)	郗國思 William Haggas	馬昆 Tom Marquand	4.0
3	14 (6-0-1) *18140*		16	最強肌肉 Myal (GB)	4g	137	(99)	賀連絲迪 Steph Hollinshead	李奇豐 Clifford Lee	21
4	43 (7-9-4) *88746*		2	北道飛馳 Northern Express (IRE)	7g	137	(99)	杜德誠 Michael Dods	易健寧 David Egan	17
5	10 (3-1-1) *12153*		18	城裡獅 Urban Lion (GB)	4g	136	(98)	陳利良 Jack Channon	賈齊斯 Edward Greatrex	13
6	21 (4-2-3) *10384*		7	蜂農 Apiarist (IRE)	4g	135	(97)	黎偉安 Kevin Ryan	伊維斯 Tom Eaves	15
7	4 (3-0-0) *1141*		11	威猛獸 Remmooz (GB)	3c	134	(102)	布隆思 Owen Burrows	司徒岳 Kevin Stott	6.0
8	47 (7-2-8) *33054*		8	千國千城 La Trinidad (GB)	8g	134	(96)	斐禾爵 Roger Fell	施高達 Rowan Scott	21
9	18 (3-3-1) *60920*		4	好妥駒 Aalto (FR)	5g	134	(96)	韋爾謙 Ian Williams	劉見龍 Billy Loughnane	21
10	12 (2-3-0) *02920*		6	努力不斷 Sisyphean (IRE)	4c	133	(95)	黎偉安 Kevin Ryan	紀勝 Shane Gray	8.5
11	18 (2-1-2) *79307*		14	實權在握 Julia Augusta (GB)	6m	133	(95)	歐米羅 David O'Meara	黎應揚 Rossa Ryan	29
12	9 (4-0-0) *14014*		13	老哥 Old Cock (IRE)	4g	132	(94)	博輝耀 Edward Bethell	駱知季 Callum Rodriguez	7.0
13	20 (5-2-1) *50702*		17	湛藍灣 Cerulean Bay (IRE)	4g	131	(93)	歐米羅 David O'Meara	莫艾誠 Oisin Murphy	19
14	36 (5-3-2) *07598*		1	新色彩 Blue For You (IRE)	7g	130	(92)	歐米羅 David O'Meara	駱寧 David Nolan	12
15	12 (2-6-0) *24102*		15	領工 Leadman (GB)	5g	125	(87)	歐米羅 David O'Meara	杜漢培 Daniel Tudhope	11
16	9 (1-3-0) *12806*		9	爵爺主意 Duke's Command (GB)	4g	124	(86)	歐米羅 David O'Meara	潘大衛 David Probert	81
17	81 (11-11-9) *11005*		10	荷式圈套 Dutch Decoy (GB)	8g	124	(86)	張柱棟 Charlie Johnston	薛彭迪 Callum Shepherd	34
18	22 (2-3-3) *28305*		5	傳聞嘉賓 Mythical Guest (IRE)	5g	121	(83)	馬嘉信 George Margarson	奧璇璧 Saffie Osborne	29

(18 Starters)

( ) Domestic Rating

Starters List

S2-4
(GB Race 4)

10:35 P.M.
HK TIME
(21.8.2025)
GB TIME
3:35 P.M.
(21.8.2025)

Yorkshire Oaks (Group 1)

York, Great Britain - Turf - 2381 Metres (Left-handed)

For 3-years-old and upwards fillies & mares. Weights: 3-y-o 126lb; 4-y-o and up 135lb.

Total Prize Money (GBP) £600,000
1st £340,260, 2nd £129,000, 3rd £64,560, 4th £32,160, 5th £16,140, 6th £8,100.

Approximate Prize Money in HKD: $6,241,100
1st $3,539,300, 2nd $1,341,800, 3rd $671,500, 4th $334,500, 5th $167,900, 6th $84,300.

馬號 Card	歷季及近仗成績 Career Record & Form		排位 Draw	馬名 Horse Name	年齡/性別 Age/Sex	配磅 Wt.	評分 Rating	參賽國/地區 Ctry/Region	練馬師 Trainer	騎師 Jockey	參考賠率 Ref. Odds
1	5 (4-0-0) *17111*		1	越走越遠 Estrange (IRE)	4f	135	[114]	英國 GB	歐米羅 David O'Meara	杜漢培 Daniel Tudhope	5.0
2	10 (3-1-0) *76119*		2	伊甸樂園 Garden Of Eden (IRE)	3f	126	[107]	愛爾蘭 IRE	岳伯仁 Aidan O'Brien	羅敦 Wayne Lordan	15
3	5 (4-1-0) *21111*		4	劇唱一姐 Minnie Hauk (IRE)	3f	126	[117]	愛爾蘭 IRE	岳伯仁 Aidan O'Brien	莫雅 Ryan Moore	1.3
4	7 (3-1-2) *23181*		3	麒麟天后 Qilin Queen (IRE)	3f	126	[106]	英國 GB	韋嘉 Ed Walker	宋文赫 Kieran Shoemark	12

(4 Starters)

[ ] International Rating

Starters List

S2-5
(GB Race 5)

11:10 P.M.
HK TIME
(21.8.2025)
GB TIME
4:10 P.M.
(21.8.2025)

Galtres Stakes (Listed)

York, Great Britain - Turf - 2381 Metres (Left-handed)

For 3-years-old and upwards fillies & mares, which, since two years old, have not won a Group race, nor have been placed second or third in a Group 1 race. Weights: 3-y-o 126lb; 4-y-o and up 135lb. Penalties: after 2024, a winner of a Listed race 4lb.

Total Prize Money (GBP) £100,000
1st £56,710, 2nd £21,500, 3rd £10,760, 4th £5,360, 5th £2,690, 6th £1,350.

Approximate Prize Money in HKD: $1,040,200
1st $589,900, 2nd $223,600, 3rd $111,900, 4th $55,800, 5th $28,000, 6th $14,000.

馬號 Card	歷季及近仗成績 Career Record & Form		排位 Draw	馬名 Horse Name	年齡/性別 Age/Sex	配磅 Wt.	評分 Rating	練馬師 Trainer	騎師 Jockey	參考賠率 Ref. Odds
1	13 (4-2-5) *23343*		3	網中情誼 Charlotte's Web (IRE)	4f	135	[103]	紀斯福及紀兆豐 Simon & Ed Crisford	杜漢培 Daniel Tudhope	6.0
2	15 (3-6-2) *25223*		2	善因美果 Karmology (GB)	5m	135	[96]	伯特 Karl Burke	詹銘誠 Sam James	8.0
3	6 (3-2-0) *12172*		4	長虹邊際 Rainbows Edge (GB)	4f	135	[104]	高仕登及高素德 John & Thady Gosden	布宜學 William Buick	3.8
4	18 (1-2-4) *54538*		10	帶刺玫瑰 Rose Prick (IRE)	5m	135	[94]	韋嘉 Ed Walker	莫艾誠 Oisin Murphy	21
5	2 (1-1-0) *21*		6	風輕吹 Aeolian (GB)	3f	126	[-]	郗國思 William Haggas	馬昆 Tom Marquand	6.5
6	4 (2-0-0) *6411*		1	賢內助 Alice Monet (IRE)	3f	126	[95]	衛爾德 Dermot Weld	基士希斯 Chris Hayes	10
7	8 (1-0-1) *17874*		9	粉蝶振翼 Butterfly Wings (USA)	3f	126	[97]	岳伯仁 Aidan O'Brien	莫雅 Ryan Moore	7.5
8	5 (1-3-0) *62122*		8	火焰美點 Crepe Suzette (IRE)	3f	126	[80]	高仕登及高素德 John & Thady Gosden	郗福年 Robert Havlin	34
9	5 (2-1-0) *52117*		5	魔女有法 Lady Vivian (IRE)	3f	126	[95]	白祈達 Ralph Beckett	杜俊誠 James Doyle	9.0
10	2 (1-0-0) *01*		7	諷刺名著 Little Dorrit (GB)	3f	126	[-]	韋利安 Roger Varian	駱知季 Callum Rodriguez	26

(10 Starters)

[ ] International Rating

Starters List

S2-6
(GB Race 6)

11:45 P.M.
HK TIME
(21.8.2025)
GB TIME
4:45 P.M.
(21.8.2025)

2yo Handicap

York, Great Britain - Turf - 1400 Metres (Left-handed)

For 2-years-old only. Lowest weight 114lb. Penalties: after 9th August 2025, for each race won 6lb.

Total Prize Money (GBP) £100,000
1st £51,540, 2nd £24,170, 3rd £12,090, 4th £6,040, 5th £3,020, 6th £1,510.

Approximate Prize Money in HKD: $1,040,200
1st $536,100, 2nd $251,400, 3rd $125,800, 4th $62,800, 5th $31,400, 6th $15,700.

馬號 Card	歷季及近仗成績 Career Record & Form	排位 Draw	馬名 Horse Name	年齡/性別 Age/Sex	配磅 Wt.	評分 Rating	練馬師 Trainer	騎師 Jockey	參考賠率 Ref. Odds
1	3 (2-0-0) *511*	12	號令星星 Command The Stars (IRE)	2c	135	(90)	施佐治 George Scott	薛彭迪 Callum Shepherd	19
2	3 (1-1-1) *231*	19	旭日異彩 Stellar Sunrise (GB)	2c	133	(88)	包義定 Andrew Balding	莫艾誠 Oisin Murphy	10
3	3 (1-1-0) *102*	5	勁飛彈 Ballistic Missile (IRE)	2c	132	(87)	向禮倫 Richard Hannon	杜俊誠 James Doyle	11
4	3 (2-0-1) *311*	14	日有所夢 Daydreama (GB)	2c	131	(86)	伊特寶 Tim Easterby	艾德輝 David Allan	17
5	4 (1-1-0) *2014*	3	真澳特色 Hey Tru Blue (GB)	2c	131	(86)	包紀耀 George Boughey	劉見龍 Billy Loughnane	15
6	5 (2-1-1) *21031*	16	得步進步 Better And Better (IRE)	2c	131	(80)	祁德利 Adrian Keatley	馬順廉 (-3) Oisin McSweeney (-3)	15
7	2 (2-0-0) *11*	18	特派股息 Special Dividend (GB)	2c	130	(85)	紐麟德及殷尚爾 Dr Richard Newland & Jamie Insole	杜苑欣 Hollie Doyle	9.0
8	3 (1-1-0) *621*	6	少女心 Just A Girl (GB)	2f	129	(84)	張柱棟 Charlie Johnston	黎應揚 Rossa Ryan	12
9	3 (1-0-1) *431*	2	皮爾之園 Peel Park (IRE)	2c	128	(83)	韋利安 Roger Varian	莫雅 Ryan Moore	8.0
10	4 (2-0-0) *4115*	9	妙歷程 Amazing Journey (IRE)	2c	127	(82)	奧斯本 Jamie Osborne	奧璇璧 Saffie Osborne	11
11	7 (1-1-1) *14005*	1	火旺熊 Logi Bear (IRE)	2c	126	(81)	向禮倫 Richard Hannon	李輝 Sean Levey	17
12	4 (1-1-0) *4271*	7	行龍 Hengroin (IRE)	2c	126	(81)	布隆思 Owen Burrows	高俊誠 Jim Crowley	17
13	5 (1-1-1) *54123*	13	島之最 Champion Island (IRE)	2c	123	(78)	張柱棟 Charlie Johnston	布宜學 William Buick	15
14	3 (0-0-1) *734*	17	上進廿五 Advance Twentyfive (FR)	2c	123	(78)	范鴻禧 Richard Fahey	紀勝 Shane Gray	34
15	5 (1-1-0) *44241*	4	絲路威帝 Kanishka (IRE)	2c	122	(77)	艾力信 Brian Ellison	馬昆 Tom Marquand	29
16	3 (0-1-0) *295*	10	金光朝晨 Gold Dawn (GB)	2g	121	(76)	彭曉高 Hugo Palmer	潘大衛 David Probert	23
17	3 (0-1-0) *824*	15	諾福天青 Norfolk Blue (IRE)	2c	121	(76)	黎迪 William Knight	易健寧 David Egan	34
18	6 (1-2-1) *36281*	11	萬勿錯過 Ubetterseethis (GB)	2c	118	(73)	凌新迪 Craig Lidster	班德禮 Harry Bentley	21
19	5 (2-0-0) *07611*	8	都林深灣 Dublin Bay (IRE)	2g	118	(73)	宋碩棠 Ollie Sangster	賈齊斯 Edward Greatrex	8.0

(19 Starters)

( ) Domestic Rating

Starters List

S2-7
(GB Race 7)

0:20 A.M.
HK TIME
(22.8.2025)
GB TIME
5:20 P.M.
(21.8.2025)

3yo+ Fillies & Mares Handicap

York, Great Britain - Turf - 1400 Metres (Left-handed)

For 3-years-old and upwards fillies & mares. Lowest weight 114lb. Penalties: after 9th August 2025, for each race won, 3yo 6lb; 4yo to 6yo 5lb; 7yo and up 4lb.

Total Prize Money (GBP) £100,000
1st £51,540, 2nd £24,170, 3rd £12,090, 4th £6,040, 5th £3,020, 6th £1,510.

Approximate Prize Money in HKD: $1,040,200
1st $536,100, 2nd $251,400, 3rd $125,800, 4th $62,800, 5th $31,400, 6th $15,700.

馬號 Card	歷季及近仗成績 Career Record & Form		排位 Draw	馬名 Horse Name	年齡/性別 Age/Sex	配磅 Wt.	評分 Rating	練馬師 Trainer	騎師 Jockey	參考賠率 Ref. Odds
1	10 (2-2-1) *61190*		6	銀色魅幻 Silver Ghost (IRE)	3f	138	(95)	黎芬妮 Emma Lavelle	劉見龍 Billy Loughnane	9.0
2	8 (1-3-0) *24702*		7	轟動名字 Rogue Sensation (GB)	3f	138	(95)	博輝耀 Edward Bethell	宋文赫 Kieran Shoemark	21
3	10 (1-1-0) *47444*		17	盡美角色 Perfect Part (IRE)	3f	137	(94)	艾力信 Brian Ellison	夏迪 Cam Hardie	21
4	4 (2-2-0) *2121*		14	花紅季節 Bonus Time (IRE)	3f	136	(93)	杜明義 Paddy Twomey	麥柏程 Patrick McDonald	6.5
5	4 (1-2-0) *2216*		1	法國沙飛 French Sand (IRE)	3f	134	(91)	屈亞騏 Archie Watson	杜苑欣 Hollie Doyle	23
6	17 (6-0-1) *15318*		2	御絲絨 Royal Velvet (GB)	4f	134	(86)	黎迪 William Knight	布宜學 William Buick	11
7	6 (2-1-0) *17142*		16	鳳舞風中 Dance In The Storm (GB)	3f	133	(90)	包義定 Andrew Balding	莫艾誠 Oisin Murphy	8.0
8	17 (3-4-4) *48401*		4	夢牽橋城 Mostar Dreams (IRE)	4f	131	(78)	高迪 Jim Goldie	杜漢培 Daniel Tudhope	13
9	6 (1-3-0) *22157*		18	小衝碧藍 Dash Of Azure (GB)	3f	130	(87)	白祈達 Ralph Beckett	莫雅 Ryan Moore	11
10	35 (8-5-5) *41521*		15	起勁美女 Bellarchi (IRE)	4f	130	(82)	杜君達 Grant Tuer	蕭道文 Oliver Stammers	21
11	14 (5-2-2) *30419*		8	淺明 Shallow (GB)	4f	130	(82)	史榮卓 Richard Spencer	奧璇璧 Saffie Osborne	26
12	31 (3-5-2) *16311*		13	綺媚海姬 Callianassa (IRE)	4f	130	(82)	艾力信 Brian Ellison	班德禮 Harry Bentley	13
13	34 (6-3-4) *76305*		9	鍍金術 Ormolulu (IRE)	5m	130	(82)	童荻欣 Gemma Tutty	郗福年 Robert Havlin	13
14	6 (2-1-1) *43121*		3	未必 Maybe Not (GB)	3f	124	(75)	白祈達 Ralph Beckett	黎應揚 Rossa Ryan	6.0
15	5 (1-1-0) *21404*		10	亮紫天虹 Purple Rainbow (GB)	3f	122	(79)	郗國思 William Haggas	馬昆 Tom Marquand	15
16	21 (5-4-2) *34292*		11	日永照 Eternal Sunshine (GB)	5m	121	(73)	高迪 Jim Goldie	楊月瑩 (-7) Lauren Young (-7)	26
17	10 (1-3-2) *04833*		12	邁力飛蹄 Mollie Foster (IRE)	3f	120	(77)	韋嘉 Ed Walker	潘大衛 David Probert	19
18	11 (2-1-1) *32116*		5	鞠子傲骨 Lady Mariko (GB)	3f	118	(75)	昆浩雅 Dylan Cunha	高妮倩 (-5) Morgan Cole (-5)	26

(18 Starters)

( ) Domestic Rating

JOCKEY RIDES TABLE

Jockey	S2 - 1 (GB R1)	S2 - 2 (GB R2)	S2 - 3 (GB R3)	S2 - 4 (GB R4)	S2 - 5 (GB R5)	S2 - 6 (GB R6)	S2 - 7 (GB R7)
Allan, David	2 **Argentine Tango** *Tim Easterby*					4 **Daydreama** *Tim Easterby*	
Bentley, Harry						18 **Ubetterseethis** *Craig Lidster*	12 **Callianassa** *Brian Ellison*
Buick, William	7 **Royal Fixation** *Ed Walker*				3 **Rainbows Edge** *John & Thady Gosden*	13 **Champion Island** *Charlie Johnston*	6 **Royal Velvet** *William Knight*
Cole, Morgan							18 **Lady Mariko** *Dylan Cunha*
Crowley, Jim		17 **Wojtek** *Clive Cox*				12 **Hengroin** *Owen Burrows*	
Doyle, Hollie	5 **Mood Queen** *Richard Hughes*	1 **Tadej** *Archie Watson*				7 **Special Dividend** *Dr Richard Newland & Jamie Insole*	5 **French Sand** *Archie Watson*
Doyle, James	4 **Dandana** *Simon & Ed Crisford*	2 **Italica** *Tom Dascombe*			9 **Lady Vivian** *Ralph Beckett*	3 **Ballistic Missile** *Richard Hannon*	
Eaves, Tom		21 **Paroda Diva** *James Moore*	6 **Apiarist** *Kevin Ryan*				
Edmunds, Lewis		3 **Anthelia** *Rod Millman*					
Egan, David	3 **Come On Eibhlin** *Dylan Cunha*	11 **Kamakameleon** *Dylan Cunha*	4 **Northern Express** *Michael Dods*			17 **Norfolk Blue** *William Knight*	
Farragher, Adam		14 **Renovatio Angel** *Tom Dascombe*					
Garritty, Billy		18 **Cotai Belle** *Richard Fahey*					
Gray, Shane			10 **Sisyphean** *Kevin Ryan*			14 **Advance Twentyfive** *Richard Fahey*	
Greatrex, Edward			5 **Urban Lion** *Jack Channon*			19 **Dublin Bay** *Ollie Sangster*	
Greatrex, Thomas		12 **Magician Of Riga** *Richard Hannon*					
Hardie, Cam		7 **Cosmic Clarets** *Richard Fahey*					3 **Perfect Part** *Brian Ellison*
Havlin, Robert					8 **Crepe Suzette** *John & Thady Gosden*		13 **Ormolulu** *Gemma Tutty*
Hayes, Chris					6 **Alice Monet** *Dermot Weld*		
James, Sam					2 **Karmology** *Karl Burke*		
Lee, Clifford	6 **Pearl Fortune** *Karl Burke*	22 **Saffron Dandy** *Richard Hannon*	3 **Myal** *Steph Hollinshead*				
Levey, Sean		13 **Raakeb** *Richard Hannon*				11 **Logi Bear** *Richard Hannon*	
Lordan, Wayne				2 **Garden Of Eden** *Aidan O'Brien*			
Loughnane, Billy	10 **Timeforshowcasing** *Charlie Johnston*	8 **Deluded** *Charlie Fellowes*	9 **Aalto** *Ian Williams*			5 **Hey Tru Blue** *George Boughey*	1 **Silver Ghost** *Emma Lavelle*
Marquand, Tom	11 **Wor Faayth** *Brian Ellison*	5 **Astrazar** *Ed Walker*	2 **Bullet Point** *William Haggas*		5 **Aeolian** *William Haggas*	15 **Kanishka** *Brian Ellison*	15 **Purple Rainbow** *William Haggas*
McDonald, Patrick							4 **Bonus Time** *Paddy Twomey*
McSweeney, Oisin						6 **Better And Better** *Adrian Keatley*	
Moore, Ryan	1 **America Queen** *Richard Hughes*			3 **Minnie Hauk** *Aidan O'Brien*	7 **Butterfly Wings** *Aidan O'Brien*	9 **Peel Park** *Roger Varian*	9 **Dash Of Azure** *Ralph Beckett*
Murphy, Oisin	8 **Secret Hideaway** *Adrian Keatley*	4 **Ardisia** *Hugo Palmer*	13 **Cerulean Bay** *David O'Meara*		4 **Rose Prick** *Ed Walker*	2 **Stellar Sunrise** *Andrew Balding*	7 **Dance In The Storm** *Andrew Balding*
Nolan, David			14 **Blue For You** *David O'Meara*				
Orr, Oisin		6 **Boston Dan** *Richard Fahey*					
Osborne, Saffie		19 **Diamond Alexander** *David Evans*	18 **Mythical Guest** *George Margarson*			10 **Amazing Journey** *Jamie Osborne*	11 **Shallow** *Richard Spencer*
Probert, David		20 **Game Striker** *Hugo Palmer*	16 **Duke's Command** *David O'Meara*			16 **Gold Dawn** *Hugo Palmer*	17 **Mollie Foster** *Ed Walker*
Rodriguez, Callum			12 **Old Cock** *Edward Bethell*		10 **Little Dorrit** *Roger Varian*		
Ryan, Rossa		16 **Song Of The Clyde** *Clive Cox*	11 **Julia Augusta** *David O'Meara*			8 **Just A Girl** *Charlie Johnston*	14 **Maybe Not** *Ralph Beckett*
Scott, Rowan			8 **La Trinidad** *Roger Fell*				
Shepherd, Callum	9 **Staya** *George Scott*	9 **Front Line Fury** *George Scott*	17 **Dutch Decoy** *Charlie Johnston*			1 **Command The Stars** *George Scott*	
Shoemark, Kieran		10 **Golden Brown** *Ed Walker*	1 **Ancient Rome** *Charles Hills*	4 **Qilin Queen** *Ed Walker*			2 **Rogue Sensation** *Edward Bethell*
Stammers, Oliver							10 **Bellarchi** *Grant Tuer*
Stott, Kevin		15 **Rikki Tiki Tavi** *Kevin Ryan*	7 **Remmooz** *Owen Burrows*				
Tudhope, Daniel			15 **Leadman** *David O'Meara*	1 **Estrange** *David O'Meara*	1 **Charlotte's Web** *Simon & Ed Crisford*		8 **Mostar Dreams** *Jim Goldie*
Young, Lauren							16 **Eternal Sunshine** *Jim Goldie*

TRAINER RUNNERS TABLE

Trainer	S2 - 1 (GB R1)	S2 - 2 (GB R2)	S2 - 3 (GB R3)	S2 - 4 (GB R4)	S2 - 5 (GB R5)	S2 - 6 (GB R6)	S2 - 7 (GB R7)
Balding, Andrew						2 **Stellar Sunrise** *Oisin Murphy*	7 **Dance In The Storm** *Oisin Murphy*
Beckett, Ralph					9 **Lady Vivian** *James Doyle*		9 **Dash Of Azure** *Ryan Moore* 14 **Maybe Not** *Rossa Ryan*
Bethell, Edward			12 **Old Cock** *Callum Rodriguez*				2 **Rogue Sensation** *Kieran Shoemark*
Boughey, George						5 **Hey Tru Blue** *Billy Loughnane*	
Burke, Karl	6 **Pearl Fortune** *Clifford Lee*				2 **Karmology** *Sam James*		
Burrows, Owen			7 **Remmooz** *Kevin Stott*			12 **Hengroin** *Jim Crowley*	
Channon, Jack			5 **Urban Lion** *Edward Greatrex*				
Cox, Clive		16 **Song Of The Clyde** *Rossa Ryan* 17 **Wojtek** *Jim Crowley*					
Crisford, Simon & Ed	4 **Dandana** *James Doyle*				1 **Charlotte's Web** *Daniel Tudhope*		
Cunha, Dylan	3 **Come On Eibhlin** *David Egan*	11 **Kamakameleon** *David Egan*					18 **Lady Mariko** *Morgan Cole*
Dascombe, Tom		2 **Italica** *James Doyle* 14 **Renovatio Angel** *Adam Farragher*					
Dods, Michael			4 **Northern Express** *David Egan*				
Easterby, Tim	2 **Argentine Tango** *David Allan*					4 **Daydreama** *David Allan*	
Ellison, Brian	11 **Wor Faayth** *Tom Marquand*					15 **Kanishka** *Tom Marquand*	3 **Perfect Part** *Cam Hardie* 12 **Callianassa** *Harry Bentley*
Evans, David		19 **Diamond Alexander** *Saffie Osborne*					
Fahey, Richard		6 **Boston Dan** *Oisin Orr* 7 **Cosmic Clarets** *Cam Hardie* 18 **Cotai Belle** *Billy Garritty*				14 **Advance Twentyfive** *Shane Gray*	
Fell, Roger			8 **La Trinidad** *Rowan Scott*				
Fellowes, Charlie		8 **Deluded** *Billy Loughnane*					
Goldie, Jim							8 **Mostar Dreams** *Daniel Tudhope* 16 **Eternal Sunshine** *Lauren Young*
Gosden, John & Thady					3 **Rainbows Edge** *William Buick* 8 **Crepe Suzette** *Robert Havlin*		
Haggas, William			2 **Bullet Point** *Tom Marquand*		5 **Aeolian** *Tom Marquand*		15 **Purple Rainbow** *Tom Marquand*
Hannon, Richard		12 **Magician Of Riga** *Thomas Greatrex* 13 **Raakeb** *Sean Levey* 22 **Saffron Dandy** *Clifford Lee*				3 **Ballistic Missile** *James Doyle* 11 **Logi Bear** *Sean Levey*	
Hills, Charles			1 **Ancient Rome** *Kieran Shoemark*				
Hollinshead, Steph			3 **Myal** *Clifford Lee*				
Hughes, Richard	1 **America Queen** *Ryan Moore* 5 **Mood Queen** *Hollie Doyle*						
Johnston, Charlie	10 **Timeforshowcasing** *Billy Loughnane*		17 **Dutch Decoy** *Callum Shepherd*			8 **Just A Girl** *Rossa Ryan* 13 **Champion Island** *William Buick*	
Keatley, Adrian	8 **Secret Hideaway** *Oisin Murphy*					6 **Better And Better** *Oisin McSweeney*	
Knight, William						17 **Norfolk Blue** *David Egan*	6 **Royal Velvet** *William Buick*
Lavelle, Emma							1 **Silver Ghost** *Billy Loughnane*
Lidster, Craig						18 **Ubetterseethis** *Harry Bentley*	

TRAINER RUNNERS TABLE (Continued)

Trainer	S2 - 1 (GB R1)	S2 - 2 (GB R2)	S2 - 3 (GB R3)	S2 - 4 (GB R4)	S2 - 5 (GB R5)	S2 - 6 (GB R6)	S2 - 7 (GB R7)
Margarson, George			18 **Mythical Guest** *Saffie Osborne*				
Millman, Rod		3 **Anthelia** *Lewis Edmunds*					
Moore, James		21 **Paroda Diva** *Tom Eaves*					
Newland, Dr Richard & Jamie Insole						7 **Special Dividend** *Hollie Doyle*	
O'Brien, Aidan				2 **Garden Of Eden** *Wayne Lordan* 3 **Minnie Hauk** *Ryan Moore*	7 **Butterfly Wings** *Ryan Moore*		
O'Meara, David			11 **Julia Augusta** *Rossa Ryan* 13 **Cerulean Bay** *Oisin Murphy* 14 **Blue For You** *David Nolan* 15 **Leadman** *Daniel Tudhope* 16 **Duke's Command** *David Probert*	1 **Estrange** *Daniel Tudhope*			
Osborne, Jamie						10 **Amazing Journey** *Saffie Osborne*	
Palmer, Hugo		4 **Ardisia** *Oisin Murphy* 20 **Game Striker** *David Probert*				16 **Gold Dawn** *David Probert*	
Ryan, Kevin		15 **Rikki Tiki Tavi** *Kevin Stott*	6 **Apiarist** *Tom Eaves* 10 **Sisyphean** *Shane Gray*				
Sangster, Ollie						19 **Dublin Bay** *Edward Greatrex*	
Scott, George	9 **Staya** *Callum Shepherd*	9 **Front Line Fury** *Callum Shepherd*				1 **Command The Stars** *Callum Shepherd*	
Spencer, Richard							11 **Shallow** *Saffie Osborne*
Tuer, Grant							10 **Bellarchi** *Oliver Stammers*
Tutty, Gemma							13 **Ormolulu** *Robert Havlin*
Twomey, Paddy							4 **Bonus Time** *Patrick McDonald*
Varian, Roger					10 **Little Dorrit** *Callum Rodriguez*	9 **Peel Park** *Ryan Moore*	
Walker, Ed	7 **Royal Fixation** *William Buick*	5 **Astrazar** *Tom Marquand* 10 **Golden Brown** *Kieran Shoemark*		4 **Qilin Queen** *Kieran Shoemark*	4 **Rose Prick** *Oisin Murphy*		17 **Mollie Foster** *David Probert*
Watson, Archie		1 **Tadej** *Hollie Doyle*					5 **French Sand** *Hollie Doyle*
Weld, Dermot					6 **Alice Monet** *Chris Hayes*		
Williams, Ian			9 **Aalto** *Billy Loughnane*				

S2-1 8:50 P.M.

(GB Race 1)

HK TIME
(21.08.2025)
GB Time
1:50 P.M.
(21.08.2025)

Lowther Stakes (Group 2)

York, Great Britain - Turf - 1200 Metres (Straight)

For 2-years-old fillies only. Weights: 128lb. Penalties: a winner of a Group 1 or Group 2 race 3lb.

Total Prize Money (GBP) £250,000
1st £141,775, 2nd £53,750, 3rd £26,900, 4th £13,400, 5th £6,725, 6th £3,375.

Approximate Prize Money in HKD: $2,600,500
1st $1,474,700, 2nd $559,100, 3rd $279,800, 4th $139,400, 5th $70,000, 6th $35,100.

(11 Starters)

Betting Pools : Win, Place, Quinella, Quinella Place, Forecast, Trio, Tierce, Quartet & First 4 Merged Pool, 1st Double, 1st Double Trio.

Overseas Expert Column by Bill Esdaile

The Lowther Stakes is a G2 event for 2YO fillies over 1200m and has attracted some of the better European juvenile fillies.

Trainer Ed Walker has had a fantastic season, and ROYAL FIXATION looks like she has a fine chance of winning this race. She debuted at Thirsk in June and caught the eye with a smart victory over 1200m, before being stepped up significantly in class next time out in the G2 Duchess Of Cambridge Stakes at Newmarket over 1200m. There she encountered Royal Ascot heroine VENETIAN SUN, who was the only one too good for the Walker filly. That form looks rock solid and with expected natural progression, she could provide Walker with back-to-back winners in this race.

There haven't been many more impressive maiden winners this year than AMERICA QUEEN. Richard Hughes' filly was sent off favourite in an ordinary 1200m Haydock event in July and duly romped home by a staggering 12 lengths. She hasn't been seen since, and the form hasn't been franked, but the manner of her win that day marked her out as a seriously talented proposition. She could be anything.

STAYA has more experience under her belt than most of her rivals and that could serve her well. George Scott's filly has won two of her four starts, first at Yarmouth in May and then Sandown in July. Smart efforts have come in between those victories too, firstly when she was a narrow fifth to a top Ballydoyle filly at Royal Ascot over 1000m before not being beaten far again in another Ascot Group race over 1200m. Those runs will make her more battle-hardened than most and she can hit the frame.

ARGENTINE TANGO is the most experienced of the field with seven runs to her name. She is a three-time winner over trips from 1000m to 1200m and has bumped into some smart fillies in defeat too. She has twice finished closely behind the aforementioned VENETIAN SUN, the second time when also behind ROYAL FIXATION. Her most recent 1000m second behind G1 Nunthorpe Stakes contender LADY IMAN reads particularly well, and she can trouble the leaders again.

Brian Ellison is a talented trainer, and his runners often go under the radar in big races, so don't rule out his Listed-winning WOR FAAYTH from filling the places.

SELECTIONS: 7. ROYAL FIXATION, 1. AMERICA QUEEN, 9. STAYA, 2. ARGENTINE TANGO, 11. WOR FAAYTH

1ST DOUBLE SELECTIONS (4 unit bets):

S2-1	**Multiple**
	7. ROYAL FIXATION, 1. AMERICA QUEEN
S2-2	**Multiple**
	1. TADEJ, 16. SONG OF THE CLYDE

HK Time 8:50 P.M.	**S2-1 Lowther Stakes**
GB Time 1:50 P.M.	**GB Race 1**

1ST DOUBLE TRIO SELECTIONS (36 unit bets):

S2-1	**Banker**
	7. ROYAL FIXATION
	Selections
	1. AMERICA QUEEN, 9. STAYA, 2. ARGENTINE TANGO, 11. WOR FAAYTH
S2-2	**Banker**
	1. TADEJ
	Selections
	16. SONG OF THE CLYDE, 13. RAAKEB, 2. ITALICA, 15. RIKKI TIKI TAVI

Tipsters' Selections

Jonathan Landi – ***World Racing Service***	**Steve Dennis –** ***Thoroughbred Racing Commentary***	**David Ashforth –** ***Racing Post***
9 Staya	1 America Queen	1 America Queen
7 Royal Fixation	7 Royal Fixation	7 Royal Fixation
1 America Queen	4 Dandana	4 Dandana

HK Time 8:50 P.M. **S2-1 Lowther Stakes**
GB Time 1:50 P.M. **GB Race 1**

1 艷壓全美
AMERICA QUEEN (IRE) 2 gr f
(3.5) Havana Grey (GB) — Misscomplacent (GB) (Compton Place (GB))
Owner(s): Jaber Abdullah

夏偉卓 **Richard Hughes** | 128 [-] | 莫雅 **Ryan Moore** | (4)

Lifetime	: 1 (1-0-0)	Turf	: 1 (1-0-0)	NH Rules	: 0 (0-0-0)
2025	: 1 (1-0-0)	Non-Turf	: 0 (0-0-0)	GF+	: —
1st Up	: —	Dist	: 1 (1-0-0)	G	: —
Earnings	: HK$63,072	Track	: 0 (0-0-0)	Y	: —
		Trk/Dist	: 0 (0-0-0)	S/Hvy	: —

Pos	Date	Race Details	Track	Dist/Course/Going	Wt.	Jockey	Dr.	Race Sectional Time	Race Time	Pos in Running	Finish & Margin	Odds	Gear	Winner/Second/Third	Comments
1/10	3Jul25	2yo fillies Mdn GBP10,821	HAY, GB	1200 St G Turf	128	Billy Loughnane	5	- 26.33 23.60 24.00	1.13.93	5 1 1 1	12	11/8F		America Queen (IRE) Lady Gormire (IRE) Maw Can (GB)	raced far side, chased leaders, pushed along edging left over 2f out, led inside final 2f, came clear over 1f out, impressive

Hugely impressive when ran away in decent Maiden race last month. An exciting prospect.

2 激情探戈
ARGENTINE TANGO (GB) 2 b f
(11) Mattmu (GB) — Showdanse (GB) (Showcasing (GB))
Owner(s): Bearstone Stud Limited

伊特寶 **Tim Easterby** | 128 [95] | 艾德輝 **David Allan** | (8)

Lifetime	: 7 (3-3-1)	Turf	: 7 (3-3-1)	NH Rules	: 0 (0-0-0)
2025	: 7 (3-3-1)	Non-Turf	: 0 (0-0-0)	GF+	: —
1st Up	: —	Dist	: 2 (1-0-1)	G	: —
Earnings	: HK$1,025,604	Track	: 0 (0-0-0)	Y	: —
		Trk/Dist	: 0 (0-0-0)	S/Hvy	: —

Pos	Date	Race Details	Track	Dist/Course/Going	Wt.	Jockey	Dr.	Race Sectional Time	Race Time	Pos in Running	Finish & Margin	Odds	Gear	Winner/Second/Third	Comments
2/7	19May25	2yo fillies Novice GBP39,348	CAR, GB	1000 RH GF Turf	134	David Allan	6	- 13.59 22.05 24.34	0.59.98	6 4 2 2	1.5	9/1		Venetian Sun (IRE) Argentine Tango (GB) Soca Star (IRE)	chased leaders, ridden over 1f out, went second inside final furlong, kept on
1/5	24May25	2yo fillies Conditions GBP48,430	BEV, GB	1000 St G Turf	128	David Allan	2	- 14.10 23.17 26.94	1.04.21	2 3 1 1	Nk	15/8F		Argentine Tango (GB) Meelaf (GB) Artista (IRE)	chased leaders, angled out inside final 2f, went 2nd soon after, led over 1f out, ridden inside final furlong, ran on well
1/8	26Jun25	L Empress Fillies' S. 2yo GBP40,000	NEWJ, GB	1200 St GF Turf	128	David Allan	9	- 25.68 22.59 22.98	1.11.24	2 2 1 1	Hd	9/1		Argentine Tango (GB) Midnight Tango (GB) Bella Lyra (GER)	always prominent, stayed on under pressure inside final furlong, led towards finish
3/6	11Jul25	G2 Duchess Of Cambridge S. 2yo fillies GBP100,000	NEWJ, GB	1200 St GF Turf	128	David Allan	6	- 25.81 22.35 23.42	1.11.58	3 4 3 3	3.8	9/1		Venetian Sun (IRE) Royal Fixation (GB) Argentine Tango (GB)	chased leader on far side, ridden along when groups merged 2f out, went second over 1f out, lost second inside final furlong, no match for first two
2/8	30Jul25	G3 HKJC World Pool Molecomb S. 2yo GBP100,000	GOO, GB	1000 St G Turf	126	David Allan	1	- 13.60 20.85 22.71	0.57.16	2 2 2 2	1.5	11/1		Lady Iman (IRE) Argentine Tango (GB) Dickensian (GB)	raced centre, prominent, ridden and unable to quicken over 1f out, rallied inside final furlong, not trouble winner

Won Listed race then well held third in Group 2. Run well in Group 3 latest. Could be involved.

3 加油綺蓮
COME ON EIBHLIN (IRE) 2 b f
(34) Space Blues (IRE) — Absolutely Right (IRE) (Teofilo (IRE))
Owner(s): Hold My Beer, B Little & N Clark

昆浩雅 **Dylan Cunha** | 128 [88] | 易健寧 **David Egan** | (2)

Lifetime	: 2 (1-0-0)	Turf	: 2 (1-0-0)	NH Rules	: 0 (0-0-0)
2025	: 2 (1-0-0)	Non-Turf	: 0 (0-0-0)	GF+	: —
1st Up	: —	Dist	: 1 (1-0-0)	G	: —
Earnings	: HK$38,393	Track	: 0 (0-0-0)	Y	: —
		Trk/Dist	: 0 (0-0-0)	S/Hvy	: —

Pos	Date	Race Details	Track	Dist/Course/Going	Wt.	Jockey	Dr.	Race Sectional Time	Race Time	Pos in Running	Finish & Margin	Odds	Gear	Winner/Second/Third	Comments
9/23	18Jun25	G2 Queen Mary S. 2yo fillies GBP150,000	ASC, GB	1000 St GF Turf	128	Josephine Gordon	1	- 13.44 22.06 24.16	0.59.65	19 17 9 9	4.5	250/1		True Love (IRE) Flowerhead (IRE) Lennilu (USA)	towards rear far side of centre, some headway inside final furlong, never going pace to get involved
1/12	21Jul25	2yo fillies Novice GBP6,689	WDS, GB	1211 St G Turf	126	Jim Crowley	6	- 27.72 23.34 24.06	1.15.12	2 1 1 1	Nk	8/15F		Come On Eibhlin (IRE) Gwen John (IRE) Pretty Danielle (IRE)	prominent, driven and disputed lead over 2f out, soon led outright, veered right inside final furlong, diminishing advantage near finish, just held on

Midfield finish on debut in Group 2 at 250/1 then won ordinary event. Needs more.

4 輕唱
DANDANA (GB) 2 b f
(19) Blue Point (IRE) — Nafaayes (AUS) (Exceed And Excel (AUS))
Owner(s): Sultan Ali

紀斯福及紀兆豐 **Simon & Ed Crisford** | 128 [85] | 杜俊誠 **James Doyle** | (10)

Lifetime	: 2 (2-0-0)	Turf	: 1 (1-0-0)	NH Rules	: 0 (0-0-0)
2025	: 2 (2-0-0)	Non-Turf	: 1 (1-0-0)	GF+	: —
1st Up	: —	Dist	: 2 (2-0-0)	G	: —
Earnings	: HK$111,627	Track	: 0 (0-0-0)	Y	: —
		Trk/Dist	: 0 (0-0-0)	S/Hvy	: —

Pos	Date	Race Details	Track	Dist/Course/Going	Wt.	Jockey	Dr.	Race Sectional Time	Race Time	Pos in Running	Finish & Margin	Odds	Gear	Winner/Second/Third	Comments
1/10	9Jul25	2yo fillies Novice GBP10,821	KEM, GB	1200 RH ST Polytrack	128	Harry Davies	5	- 25.54 24.58 23.80	1.13.92	1 1 1 1	0.5	7/2		Dandana (GB) Inside Story (IRE) Likeness (IRE)	made all, ridden and kept on final furlong, always doing enough
1/5	4Aug25	2yo fillies Novice GBP8,853	RIP, GB	1200 St G Turf	135	Harry Davies	3	- 24.82 22.55 24.96	1.12.33	1 1 1 1	0.5	3/1		Dandana (GB) (DH)Pearl Fortune (IRE) (DH)Rogue Temptation (IRE)	edged right start, made all, ridden and faced challenge from over 1f out, stayed on well inside final furlong

600,000gns yearling. Won two Novice races over 1200m. Likely to improve. Not ruled out.

5 情緒女后
MOOD QUEEN (IRE) 2 b f
(67) Kodiac (GB) — Baby Alya (IRE) (Rio de La Plata (USA))
Owner(s): Jaber Abdullah

夏偉卓 **Richard Hughes** | 128 [88] | 杜苑欣 **Hollie Doyle** | (9)

Lifetime	: 3 (1-1-0)	Turf	: 2 (1-0-0)	NH Rules	: 0 (0-0-0)
2025	: 3 (1-1-0)	Non-Turf	: 1 (0-1-0)	GF+	: —
1st Up	: —	Dist	: 3 (1-1-0)	G	: —
Earnings	: HK$93,334	Track	: 0 (0-0-0)	Y	: —
		Trk/Dist	: 0 (0-0-0)	S/Hvy	: —

Pos	Date	Race Details	Track	Dist/Course/Going	Wt.	Jockey	Dr.	Race Sectional Time	Race Time	Pos in Running	Finish & Margin	Odds	Gear	Winner/Second/Third	Comments
2/7	28May25	2yo fillies Mdn GBP7,869	KEM, GB	1200 RH ST Polytrack	128	Rob Hornby	6	- 24.82 24.55 23.72	1.13.08	5 6 2 2	2	11/1		Nandita (IRE) Mood Queen (IRE) Selmiya (IRE)	off the pace in last trio, headway between horses over 1f out, went 2nd and stayed on inside final furlong, no chance with winner
1/7	27Jun25	2yo fillies Novice GBP9,837	NEWJ, GB	1200 St GF Turf	128	Hollie Doyle	1	- 26.90 23.18 23.74	1.13.82	4 1 1 1	2.8	9/2		Mood Queen (IRE) Butterfly Beach (IRE) Welcome Retreat (GB)	mid-division, headway well over 2f out, pushed along and led narrowly well over 1f out, edged left over 1f out, ridden and ran on well to assert final 110 yards
6/6	11Jul25	G2 Duchess Of Cambridge S. 2yo fillies GBP100,000	NEWJ, GB	1200 St GF Turf	128	Ryan Moore	4	- 25.81 22.35 23.42	1.11.58	2 2 6 6	9.3	12/1		Venetian Sun (IRE) Royal Fixation (GB) Argentine Tango (GB)	wore hood to post, led far side group, edged left and lost position when groups merged 2f out, weakened over 1f out

Failed to build on promise of success in Novice race when last in Group 2 in July.

HK Time 8:50 P.M. **S2-1 Lowther Stakes**
GB Time 1:50 P.M. **GB Race 1**

6 運氣明珠 **PEARL FORTUNE (IRE)** 2 b f
(34) Blue Point (IRE) — Sarawati (IRE) (Haafhd (GB))
Owner(s): Sayed Hashish & Jamie Piggott

伯特 **Karl Burke** | **128** [84] | 李奇豐 **Clifford Lee** (7)

Lifetime	: 2 (1-1-0)	Turf	: 2 (1-1-0)	NH Rules	: 0 (0-0-0)
2025	: 2 (1-1-0)	Non-Turf	: 0 (0-0-0)	GF+	: —
1st Up	: —	Dist	: 1 (0-1-0)	G	: —
Earnings	: HK$58,197	Track	: 0 (0-0-0)	Y	: —
		Trk/Dist	: 0 (0-0-0)	S/Hvy	: —

Pos	Date	Race Details	Track	Dist/Course/Going	Wt.	Jockey	Dr.	Race Sectional Time	Race Time	Pos in Running	Finish & Margin	Odds	Gear	Winner/Second/Third	Comments
1/5	15Jul25	2yo fillies Novice GBP7,379	BEV, GB	1000 St GF Turf	128	Clifford Lee	6	- 14.71 24.34 24.19	1.03.24	4 2 1 1	5	8/15F		Pearl Fortune (IRE) Dragon Spin (GB) Rum Therapy (IRE)	went left start, soon prominent out wide, led going well over 1f out, clear when ridden inside furlong, ran on strongly, eased towards finish
2/5 (DH)	4Aug25	2yo fillies Novice GBP8,853	RIP, GB	1200 St G Turf	135	Clifford Lee	1	- 24.82 22.55 24.96	1.12.33	2 2 2 2	0.5	5/4F		Dandana (GB) (DH)Pearl Fortune (IRE) (DH)Rogue Temptation (IRE)	edged right start, prominent, pushed along 2f out, challenged from over 1f out, held towards finish

Easily won one Novice race on debut before close second in another. Needs to improve.

7 妃情迷 **ROYAL FIXATION (GB)** 2 b f
(2.4) Palace Pier (GB) — Fixette (IRE) (Kodiac (GB))
Owner(s): Opulence Thoroughbreds

韋嘉 **Ed Walker** | **128** [106] | 布宜學 **William Buick** (11)

Lifetime	: 2 (1-1-0)	Turf	: 2 (1-1-0)	NH Rules	: 0 (0-0-0)
2025	: 2 (1-1-0)	Non-Turf	: 0 (0-0-0)	GF+	: —
1st Up	: —	Dist	: 2 (1-1-0)	G	: —
Earnings	: HK$264,482	Track	: 0 (0-0-0)	Y	: —
		Trk/Dist	: 0 (0-0-0)	S/Hvy	: —

Pos	Date	Race Details	Track	Dist/Course/Going	Wt.	Jockey	Dr.	Race Sectional Time	Race Time	Pos in Running	Finish & Margin	Odds	Gear	Winner/Second/Third	Comments
1/7	17Jun25	2yo fillies Novice GBP6,394	THI, GB	1200 St GF Turf	128	George Downing	5	- 25.63 22.55 22.92	1.11.10	4 2 1 1	1	5/2		Royal Fixation (GB) Mandarin Spirit (IRE) Goldie Bear (IRE)	tracked leaders, smooth headway 2f out, led over 1f out, pushed out, jumped winning line
2/6	11Jul25	G2 Duchess Of Cambridge S. 2yo fillies GBP100,000	NEWJ, GB	1200 St GF Turf	128	William Buick	1	- 25.81 22.35 23.42	1.11.58	6 6 2 2	Nk	14/1		Venetian Sun (IRE) Royal Fixation (GB) Argentine Tango (GB)	wore hood to post, last in near side group, outpaced after 2f, switched right and ridden along 2f out, good headway over 1f out, went second inside final furlong, soon every chance, not reach winner

Fine effort when just beaten in Group 2 race over 1200m in July. Leading contender.

8 隱世秘地 **SECRET HIDEAWAY (IRE)** 2 b f
(51) Starspangledbanner (AUS) — Ejaazah (IRE) (Acclamation (GB))
Owner(s): Medallion Weston Trommer Shanahan Hyde

祁德利 **Adrian Keatley** | **128** [94] | 莫艾誠 **Oisin Murphy** (5)

Lifetime	: 4 (1-1-0)	Turf	: 4 (1-1-0)	NH Rules	: 0 (0-0-0)
2025	: 4 (1-1-0)	Non-Turf	: 0 (0-0-0)	GF+	: —
1st Up	: —	Dist	: 0 (0-0-0)	G	: —
Earnings	: HK$436,760	Track	: 1 (1-0-0)	Y	: —
		Trk/Dist	: 0 (0-0-0)	S/Hvy	: —

Pos	Date	Race Details	Track	Dist/Course/Going	Wt.	Jockey	Dr.	Race Sectional Time	Race Time	Pos in Running	Finish & Margin	Odds	Gear	Winner/Second/Third	Comments
2/5	26Apr25	2yo Novice GBP9,837	RIP, GB	1000 St G Turf	128	Cieren Fallon	6	- 14.25 21.52 22.41	0.58.18	4 3 2 2	4.5	12/1		Clear Force (IRE) Secret Hideaway (IRE) Valor Spirit (IRE)	midfield, ridden over 3f out, kept on steadily over 1f out, went 2nd close home, no match for winner
1/9	16May25	L Marygate Fillies' S. 2yo GBP70,000	YOR, GB	1000 St GF Turf	126	Patrick McDonald	4	- 13.55 21.87 24.43	0.59.85	9 9 1 1	0.5	33/1		Secret Hideaway (IRE) Harry's Girl (GB) Love Olivia (GB)	not much room start, held up in rear, headway and switched left over 1f out, stayed on well inside final furlong, led towards finish
15/23	18Jun25	G2 Queen Mary S. 2yo fillies GBP150,000	ASC, GB	1000 St GF Turf	128	Patrick McDonald	18	- - 22.05 24.16	0.59.65	17 19 17 15	10.5	33/1		True Love (IRE) Flowerhead (IRE) Lennilu (USA)	Raced towards near side; outpaced and always towards rear
6/8	3Aug25	G3 Prix Six Perfections 2yo fillies EUR73,200	DEA, FR	1400 RH G Turf	123	Christophe Soumillon	5	- - - -	1.24.67	- - - 6	2	13		Green Spirit (USA) Balantina (IRE) Narissa (IRE)	mid-div on inner: rdn under 2f out: no imp on ldrs

Won Listed race but well beaten in Group races since. A tough challenge.

9 仙騰逸 **STAYA (GB)** 2 gr f
(7.5) Havana Grey (GB) — Greach (IRE) (Gregorian (IRE))
Owner(s): KHK Racing Ltd

施佐治 **George Scott** | **128** [99] | 薛彭迪 **Callum Shepherd** (1)

Lifetime	: 4 (2-1-0)	Turf	: 4 (2-1-0)	NH Rules	: 0 (0-0-0)
2025	: 4 (2-1-0)	Non-Turf	: 0 (0-0-0)	GF+	: —
1st Up	: —	Dist	: 1 (0-1-0)	G	: —
Earnings	: HK$436,760	Track	: 0 (0-0-0)	Y	: —
		Trk/Dist	: 0 (0-0-0)	S/Hvy	: —

Pos	Date	Race Details	Track	Dist/Course/Going	Wt.	Jockey	Dr.	Race Sectional Time	Race Time	Pos in Running	Finish & Margin	Odds	Gear	Winner/Second/Third	Comments
1/7	22May25	2yo fillies Novice GBP9,788	YAR, GB	1038 St GF Turf	128	Darragh Keenan	5	- 16.12 21.02 22.35	0.59.49	5 5 1 1	2	7/2		Staya (GB) Duskaura (IRE) Oliaku (GB)	mid-division, headway over 2f out, challenged over 1f out, led entering final furlong, stayed on well, comfortably
5/23	18Jun25	G2 Queen Mary S. 2yo fillies GBP150,000	ASC, GB	1000 St GF Turf	128	Callum Shepherd	4	- 13.44 22.06 24.16	0.59.65	14 10 5 5	1.8	16/1		True Love (IRE) Flowerhead (IRE) Lennilu (USA)	raced towards far side of centre, mid-division, headway chasing leaders 2f out, kept on inside final furlong, pressing for places but no chance with winner
1/7	4Jul25	L Dragon S. 2yo GBP30,000	SAN, GB	1009 St G Turf	125	Callum Shepherd	2	- 14.37 22.78 24.07	1.01.22	6 6 1 1	Hd	5/4F		Staya (GB) Military Code (GB) Killavia (GB)	dwelt, in rear on inner, switched left and good headway on outer from over 2f out, ridden and pressed leader 1f out, led towards finish
2/10	26Jul25	G3 Princess Margaret S. 2yo fillies GBP70,000	ASC, GB	1200 St G Turf	128	James Doyle	8	- - 23.44 24.41	1.13.98	9 8 3 2	1	7/2		Fitzella (GB) Staya (GB) Bella Lyra (GER)	Held up in rear; ridden and kept on over 1f out; chased winner close home; nearest finish

Shown plenty of ability. Good second in Group 3 when up to 1200m latest. Respected.

HK Time 8:50 P.M.	S2-1 Lowther Stakes
GB Time 1:50 P.M.	GB Race 1

10 獻才藝 張柱棟 **128** 劉見龍 **(3)**
TIMEFORSHOWCASING (GB) 2 b/br f **Charlie Johnston** [88] **Billy Loughnane**
(29) Showcasing (GB) — Gloryette (GB) (Raven's Pass (USA))
Owner(s): Jaber Abdullah

Lifetime	: 2 (2-0-0)	Turf	: 1 (1-0-0)	NH Rules	: 0 (0-0-0)
2025	: 2 (2-0-0)	Non-Turf	: 1 (1-0-0)	GF+	: —
1st Up	: —	Dist	: 2 (2-0-0)	G	: —
Earnings	: HK$112,733	Track	: 0 (0-0-0)	Y	: —
		Trk/Dist	: 0 (0-0-0)	S/Hvy	: —

Pos	Date	Race Details	Track	Dist/Course/Going	Wt.	Jockey	Dr.	Race Sectional Time	Race Time	Pos in Running	Finish & Margin	Odds	Gear	Winner/Second/Third	Comments
1/8	12Jun25	2yo Novice GBP7,870	CHD, GB	1200 LH ST Polytrack	126	Jason Hart	5	- 25.80 24.14 22.78	1.12.72	2 2 1 1	2	9/2		Timeforshowcasing (GB) Somebody (IRE) Akabusi (GB)	soon raced in second, pushed long when taken slightly right over 1f out, led entering final furlong, ran green green but asserted final 110 yards, readily
1/11	10Jul25	2yo fillies Novice GBP11,805	NBY, GB	1200 St GF Turf	133	Rob Hornby	5	- 25.27 22.43 23.64	1.11.34	2 2 1 1	2.5	6/5F		Timeforshowcasing (GB) Simplify (IRE) Mayaada (IRE)	made all, ridden 2f out, hard pressed inside final furlong, soon on top when hung slight right, ran on well

Cheap purchase but won both races well. This a big step up in class. Tough task.

11 火飛芙 艾力信 **128** 馬昆 **(6)**
WOR FAAYTH (IRE) 2 b f **Brian Ellison** [91] **Tom Marquand**
(13) Ardad (IRE) — Faay (IRE) (Dark Angel (IRE))
Owner(s): P Boyle

Lifetime	: 3 (2-0-1)	Turf	: 3 (2-0-1)	NH Rules	: 0 (0-0-0)
2025	: 3 (2-0-1)	Non-Turf	: 0 (0-0-0)	GF+	: —
1st Up	: —	Dist	: 1 (1-0-0)	G	: —
Earnings	: HK$331,814	Track	: 0 (0-0-0)	Y	: —
		Trk/Dist	: 0 (0-0-0)	S/Hvy	: —

Pos	Date	Race Details	Track	Dist/Course/Going	Wt.	Jockey	Dr.	Race Sectional Time	Race Time	Pos in Running	Finish & Margin	Odds	Gear	Winner/Second/Third	Comments
3/9	30May25	2yo Novice GBP17,215	CAR, GB	1000 RH GS Turf	125	Connor Beasley	6	- 13.88 23.09 25.30	1.02.27	6 5 2 3	Nk	11/2		Sands of Spain (IRE) Better And Better (IRE) Wor Faayth (IRE)	akward start, held up towards rear, hard ridden 2f out, stayed on strongly final 100 yards, never nearer (promising)
1/8	26Jun25	2yo fillies Mdn GBP9,837	HAM, GB	1006 St G Turf	128	Callum Rodriguez	3	- 13.67 21.66 23.90	0.59.23	1 1 1 1	3	8/11F		Wor Faayth (IRE) Believe In Glory (IRE) Regal Dream (GB)	made all, clear when shaken up over 1f out, ran on well, unchallenged
1/9	27Jul25	L Criterium Du Bequet - Ventes Osarus 2yo EUR54,900	BOR, FR	1200 RH G Turf	125	Christophe Soumillon	4	- - - -	1.10.08	- - - 1	2.5	2.7F		Wor Faayth (IRE) Agiota (FR) Sternle (IRE)	a.p: shkn up over 2f out: r.o: led 1 1/2f out: kicked clr ins fnl f: eased towards fin

Followed up easy win in Maiden by easy win in French Listed race over 1200m. Interesting.

[ ] International Rating

S2-2 9:25 P.M.

(GB Race 2)

HK TIME
(21.08.2025)
GB Time
2:25 P.M.
(21.08.2025)

2yo Allowance

York, Great Britain - Turf - 1200 Metres (Straight)

For 2-years-old only. Weights: colts & geldings 128lb; fillies 123lb. Penalties: a winner of a Class 3 race 3lb; Of a Class 2 race or a Listed race 5lb; Of a Group race 7lb.

Total Prize Money (GBP) £508,150
1st £249,908, 2nd £100,003, 3rd £50,001, 4th £24,950, 5th £12,500, 6th £12,500, 7th £12,500, 8th £12,500, 9th £12,500, 10th £12,500.

Approximate Prize Money in HKD: $5,285,700
1st $2,599,500, 2nd $1,040,200, 3rd $520,100, 4th $259,500, 5th $130,000, 6th $130,000, 7th $130,000, 8th $130,000, 9th $130,000, 10th $130,000.

(22 Starters)

Betting Pools : Win, Place (4 dividends), Quinella, Quinella Place, Forecast, Trio, Tierce, Quartet & First 4 Merged Pool, 2nd Double.

Overseas Expert Column by Bill Esdaile

Top jockey Hollie Doyle has always thought the world of TADEJ, and this course and distance winner, who only just missed the frame in the G2 Coventry Stakes over 1200m at Royal Ascot, is without doubt the class horse in this race. TADEJ has to give weight away all round, but he dug deep to win a G3 at Deauville over 1200m last time and had previously been an unlucky third in a three-way photo-finish for the G2 Prix Robert Papin over 1200m at Chantilly.

Clive Cox is keen on the chance of SONG OF THE CLYDE, who looked a cut above-average when turning over a short-priced favourite at Chester over 1215m on only his second start. The first two pulled five lengths clear of the rest there, and the runner-up advertised the form when winning easily at Windsor next time. And with SONG OF CLYDE subsequently producing another decent effort when finishing second to the smart EGOLI at Newbury over 1200m, he could be the main danger to the favourite.

RAAKEB, only sixth to ANTHELIA in the Weatherbys Super Sprint over 1031m at Newbury, would have finished closer had he not met interference at the 200m mark. Though beaten in all his five races since he won on his debut, RAAKEB's form stands up to the closest inspection. He was not disgraced in the G2 Superlative Stakes over 1400m at Newmarket's July meeting, especially as sprinting looks his strength, as we saw when he finished third in the Woodcote Stakes over 1203m at Epsom on Oaks day.

ITALICA has steadily climbed the ladder, winning minor races at Chepstow and Salisbury over 1200m before finishing third in Listed company at Ascot over 1400m. The Ascot runner-up subsequently finished second to MORRIS DANCER – one of the best juveniles we've seen so far this season – at Salisbury, providing a form boost to ITALICA's chance here.

We can put a line through RIKKI TIKI TAVI's sole disappointment at Ayr over 1200m as he got stuck in the mud. Either side of that RIKKI TIKI TAVI ran two splendid races on fast ground, chasing home EGOLI over this course and distance and then when winning a shade cosily at Thirsk over 1000m.

SELECTIONS: 1. TADEJ, 16. SONG OF THE CLYDE, 13. RAAKEB, 2. ITALICA, 15. RIKKI TIKI TAVI

HK Time 9:25 P.M.	**S2-2 2yo Allowance**
GB Time 2:25 P.M.	**GB Race 2**

2ND DOUBLE SELECTIONS (4 unit bets):

S2-2	**Multiple**
	1. TADEJ, 16. SONG OF THE CLYDE
S2-3	**Multiple**
	2. BULLET POINT, 6. APIARIST

Tipsters' Selections

Jonathan Landi – ***World Racing Service***	**Steve Dennis –** ***Thoroughbred Racing Commentary***	**David Ashforth –** ***Racing Post***
13 Raakeb	1 Tadej	1 Tadej
1 Tadej	2 Italica	2 Italica
3 Anthelia	13 Raakeb	11 Kamakameleon

HK Time 9:25 P.M. **S2-2 2yo Allowance**
GB Time 2:25 P.M. **GB Race 2**

1 飆車五冠 **(B)** **屈亞騏** **135** **杜苑欣** **(1)**
TADEJ (GB) 2 br c **Archie Watson** (106) **Hollie Doyle**
(3.0) Ardad (IRE) — Tilly Frankl (GB) (Frankel (GB))
Owner(s): Jinky Farms And Partner

Lifetime	: 6 (2-0-1)	Turf	: 6 (2-0-1)	NH Rules	: 0 (0-0-0)
2025	: 6 (2-0-1)	Non-Turf	: 0 (0-0-0)	GF+	: —
1st Up	: —	Dist	: 5 (2-0-1)	G	: —
Earnings	: HK$626,030	Track	: 2 (1-0-0)	Y	: —
		Trk/Dist	: 2 (1-0-0)	S/Hvy	: —

Pos	Date	Race Details	Track	Dist/Course/Going	Wt.	Jockey	Dr.	Race Sectional Time	Race Time	Pos in Running	Finish & Margin	Odds	Gear	Winner/Second/Third	Comments
5/11	15May25	2yo Novice GBP29,511	YOR, GB	1200 St GF Turf	130	Hollie Doyle	2	- 25.77 23.27 24.93	1.13.97	7 9 5 5	2.8	3/1		First Legion (IRE) Side Deal (IRE) Jan Steen (GB)	raced keenly in mid-division far side of group, headway tracking leaders when hung badly left from over 2f out, 5th and no impression final furlong
1/11	31May25	2yo Novice GBP24,594	YOR, GB	1200 St G Turf	133	Hollie Doyle	5	- 25.20 22.37 23.38	1.10.95	2 1 1 1	Nk	EvensF		Tadej (GB) Do Or Do Not (IRE) Anashhad (IRE)	prominent, led over 2f out, headed over 1f out, stayed challenging, led again well inside final furlong, ran on
6/20	17Jun25 G2	Coventry S. 2yo GBP175,000	ASC, GB	1200 St GF Turf	129	Luke Morris	13	- - 23.07 24.39	1.13.43	8 8 7 6	4.8	100/1	CP	Gstaad (GB) Do Or Do Not (IRE) Coppull (GB)	In touch stands side; ridden over 2f out; held from over 1f out; kept on inside final furlong
3/5	20Jul25 G2	Prix Robert Papin 2yo EUR119,000	CHY, FR	1200 St S Turf	128	Hollie Doyle	3	- - - 23.23	1.11.56	- 1 2 3	0.5	3.1EF	CP	Green Sense (IRE) Super Soldier (IRE) Tadej (GB)	Led, asked for effort over 2f out, ran on, headed entering final furlong, dropped to third final 150yds, no extra
1/6	3Aug25 G3	Prix de Cabourg 2yo EUR73,200	DEA, FR	1200 St G Turf	126	Hollie Doyle	2	- - - -	1.10.15	- - - 1	0.5	2.7F	B	Tadej (GB) Afjan (FR) Jeudixx (FR)	racd alone against ins rail: a cl up: pushed along wl over 2 1/2f out: rdn to ld 2f out: hdd appr fnl f: half a l down 100yds out: rallied to regain ld last 50yds

A fine record. Placed at Group 2 level and won Group 3 over 1200m. Major chance.

2 古殖民地 **戴善勤** **131** **杜俊誠** **(16)**
ITALICA (GB) 2 b c **Tom Dascombe** (99) **James Doyle**
(8.0) Sergei Prokofiev (CAN) — Simmy's Temple (GB) (Royal Applause (GB))
Owner(s): Russell Jones & Partner

Lifetime	: 5 (2-0-2)	Turf	: 5 (2-0-2)	NH Rules	: 0 (0-0-0)
2025	: 5 (2-0-2)	Non-Turf	: 0 (0-0-0)	GF+	: —
1st Up	: —	Dist	: 2 (2-0-0)	G	: —
Earnings	: HK$253,549	Track	: 0 (0-0-0)	Y	: —
		Trk/Dist	: 0 (0-0-0)	S/Hvy	: —

Pos	Date	Race Details	Track	Dist/Course/Going	Wt.	Jockey	Dr.	Race Sectional Time	Race Time	Pos in Running	Finish & Margin	Odds	Gear	Winner/Second/Third	Comments
9/15	26Apr25	2yo Mdn GBP29,511	LEI, GB	1000 St G Turf	133	Hector Crouch	11	- 14.05 22.26 23.50	0.59.81	10 13 9 9	6	40/1		Coppull (GB) Stardinia (IRE) Logi Bear (IRE)	dwelt, towards rear, pushed along over 2f out, no response
3/8	7May25	2yo Conditions GBP49,185	CHE, GB	1014 LH G Turf	130	Richard Kingscote	11	- 14.60 23.11 24.72	1.02.43	8 8 3 3	1.3	40/1		Ali Shuffle (GB) Exclamation (IRE) Italica (GB)	outpaced in rear, headway out wide over 1f out, ran on inside final furlong, just missed 2nd, no chance with winner
1/8	21May25	2yo Mdn GBP9,444	CHW, GB	1215 St G Turf	133	Sean Levey	4	- 26.57 23.79 22.50	1.12.86	1 1 1 1	2.3	11/8F		Italica (GB) Blue Orbit (IRE) Shaatir (GB)	made all, clear inside final 100 yards, ran on well, readily
1/10	15Jun25	2yo Novice GBP13,772	SAL, GB	1200 St GF Turf	137	Richard Kingscote	9	- 25.29 23.83 25.67	1.14.78	2 1 1 1	Hd	100/30		Italica (GB) First Time (IRE) Spirit of Saxony (IRE)	close up, led over 2f out, pushed along 1f out, faced sustained challenge final 110 yards, all out towards finish, just held on
3/6	25Jul25 L	Pat Eddery S. 2yo GBP50,000	ASC, GB	1400 St G Turf	131	Richard Kingscote	7	15.77 25.09 23.85 24.05	1.28.76	5 2 3 3	3.5	22/1		Time To Turn (GB) A Bit of Spirit (IRE) Italica (GB)	in touch, effort 2f out, 3rd and held inside final furlong, stayed on same pace

Progressive. Good attitude. Won twice over 1200m before third in Listed race. Respected.

3 幻日 **繆文** **128** **艾銘淳** **(6)**
ANTHELIA (IRE) 2 b f **Rod Millman** (94) **Lewis Edmunds**
(6.5) Supremacy (IRE) — All On Red (IRE) (Red Clubs (IRE))
Owner(s): Middleham Park Racing Lxiv Mrs L Millman

Lifetime	: 5 (4-0-0)	Turf	: 5 (4-0-0)	NH Rules	: 0 (0-0-0)
2025	: 5 (4-0-0)	Non-Turf	: 0 (0-0-0)	GF+	: —
1st Up	: —	Dist	: 1 (0-0-0)	G	: —
Earnings	: HK$1,787,636	Track	: 0 (0-0-0)	Y	: —
		Trk/Dist	: 0 (0-0-0)	S/Hvy	: —

Pos	Date	Race Details	Track	Dist/Course/Going	Wt.	Jockey	Dr.	Race Sectional Time	Race Time	Pos in Running	Finish & Margin	Odds	Gear	Winner/Second/Third	Comments
1/9	4Apr25	2yo fillies Novice GBP7,182	BAT, GB	1009 LH GF Turf	126	Lewis Edmunds	5	- 14.69 22.37 23.66	1.00.72	7 5 1 1	2.5	18/1		Anthelia (IRE) Canyouhearthedrums (GB) Coinin Caisc (IRE)	dwelt, towards rear, ran green after 1f, headway from 2f out, ridden to lead inside final 110yds, won going away
1/4	4May25	2yo fillies Conditions GBP17,215	SAL, GB	1000 St GF Turf	128	Lewis Edmunds	4	- 15.29 24.10 22.74	1.02.13	2 2 1 1	Hd	7/4		Anthelia (IRE) Madame X (GB) Lovethiswayagain (IRE)	close up, shaken up and led narrowly approaching final furlong, ridden, shifted right briefly and joined over 110 yards out, stayed on gamely, won on nod
1/7	29May25 L	National S. 2yo GBP40,000	SAN, GB	1009 St G Turf	123	Lewis Edmunds	3	- 14.55 23.30 25.33	1.03.18	6 7 1 1	1	25/1		Anthelia (IRE) First Legion (IRE) Eskimo Pie (IRE)	in rear, in touch, pushed along and headway on rails over 2f out, angled out and not clear run over 1f out, switched back to rails 1f out, led approaching final 110 yards, ran on well
5/8	26Jun25 L	Empress Fillies' S. 2yo GBP40,000	NEWJ, GB	1200 St GF Turf	131	Lewis Edmunds	6	- 25.68 22.59 22.98	1.11.24	6 4 5 5	2	9/2		Argentine Tango (GB) Midnight Tango (GB) Bella Lyra (GER)	raced keenly, held up in last trio far side of group, some late minor headway, never going pace to get involved
1/19	19Jul25	Weatherbys Super Sprint 2yo GBP268,267	NBY, GB	1031 St G Turf	120	Lewis Edmunds	16	- 15.49 21.85 23.84	1.01.18	7 7 1 1	SH	6/1		Anthelia (IRE) Havana Hurricane (GB) (DH)Gaga Mate (IRE) (DH)Sands of Spain (IRE)	raced towards near side, soon held up in mid-division, headway chasing leaders under pressure over 1f out, strong run inside final furlong led on line, gamely

Cheap yearling. Won 4-5 including Listed race and valuable event over 1000m. Respected.

4 小灌木 **ARDISIA (IRE)** 2 b g
(17) Ardad (IRE) — Garraun (IRE) (Tamayuz (GB))
Owner(s): Ardisia Partnership

彭曉高 **Hugo Palmer** | 128 (85) | 莫艾誠 **Oisin Murphy** (19)

Lifetime	: 7 (3-0-1)	Turf	: 7 (3-0-1)	NH Rules	: 0 (0-0-0)
2025	: 7 (3-0-1)	Non-Turf	: 0 (0-0-0)	GF+	: —
1st Up	: —	Dist	: 1 (1-0-0)	G	: —
Earnings	: HK$453,386	Track	: 0 (0-0-0)	Y	: —
		Trk/Dist	: 0 (0-0-0)	S/Hvy	: —

Pos	Date	Race Details	Track	Dist/Course/Going	Wt.	Jockey	Dr.	Race Sectional Time	Race Time	Pos in Running	Finish & Margin	Odds	Gear	Winner/Second/Third	Comments
4/8	7May25	2yo Conditions GBP49,185	CHE, GB	1014 LH G Turf	130	Jason Hart	6	- 14.60 23.11 24.72	1.02.43	7 6 4 4	1.8	8/1		Ali Shuffle (GB) Exclamation (IRE) Italica (GB)	slowly into stride and hampered start, off the pace in last pair, good headway between horses over 1f out, ridden and ran on inside final furlong, not reach leaders
1/9	24May25	2yo Novice GBP9,837	SAL, GB	1000 St GF Turf	137	Billy Loughnane	6	- 15.01 22.36 23.70	1.01.07	2 2 1 1	1.3	7/4F		Ardisia (IRE) Proof (GB) Nifty (IRE)	prominent, ridden to lead 2f out, soon clear, stayed on well
18/23	18Jun25	L Windsor Castle S. 2yo GBP110,000	ASC, GB	1000 St GF Turf	131	Oisin Murphy	3	- 14.06 22.10 23.90	1.00.06	23 23 18 18	9.8	33/1		Havana Hurricane (GB) Dickensian (GB) (DH)Rogue Legend (GB) (DH)Azizam (GB)	raced far side, slowly into stride and slightly hampered start, off the pace and always towards rear
13/19	19Jul25	Weatherbys Super Sprint 2yo GBP268,267	NBY, GB	1031 St G Turf	125	Clifford Lee	14	- 15.49 21.85 23.84	1.01.18	18 13 13 13	7.8	66/1		Anthelia (IRE) Havana Hurricane (GB) (DH)Gaga Mate (IRE) (DH)Sands of Spain (IRE)	outpaced towards rear, switched left over 1f out then hung left, eased when no chance final furlong
1/11	1Aug25	2yo Hcp GBP59,022	GOO, GB	1200 St GS Turf	126	David Probert	4	- 25.87 22.34 24.54	1.12.75	3 3 1 1	Nk	20/1		Ardisia (IRE) Shaman Champion (IRE) Old Is Gold (IRE)	chased leaders, switched left and effort over 1f out, led inside final furlong, ran on, ridden out

Stepped up to 1200m he improved to win Class 2 Handicap. More improvement needed.

5 星宿 **ASTRAZAR (IRE)** 2 b c
(51) Starman (GB) — Zara Mac (IRE) (Mehmas (IRE))
Owner(s): Dubai Thoroughbred Racing

韋嘉 **Ed Walker** | 128 (78) | 馬昆 **Tom Marquand** (15)

Lifetime	: 4 (0-2-0)	Turf	: 4 (0-2-0)	NH Rules	: 0 (0-0-0)
2025	: 4 (0-2-0)	Non-Turf	: 0 (0-0-0)	GF+	: —
1st Up	: —	Dist	: 3 (0-2-0)	G	: —
Earnings	: HK$64,715	Track	: 0 (0-0-0)	Y	: —
		Trk/Dist	: 0 (0-0-0)	S/Hvy	: —

Pos	Date	Race Details	Track	Dist/Course/Going	Wt.	Jockey	Dr.	Race Sectional Time	Race Time	Pos in Running	Finish & Margin	Odds	Gear	Winner/Second/Third	Comments
7/7	10May25	2yo Novice GBP21,642	ASC, GB	1000 St GF Turf	130	Kieran Shoemark	6	- 14.35 22.06 22.84	0.59.26	6 5 7 7	8.8	40/1		Military Code (GB) Fitzella (GB) Old Is Gold (IRE)	slowly into stride, in rear, headway 2f out, never on terms, weakened inside final furlong
2/12	10Jun25	2yo Novice GBP9,837	SAL, GB	1200 St GF Turf	128	Tom Marquand	7	- 25.78 25.09 24.32	1.15.19	9 5 2 2	Nk	5/2JF		Factual (IRE) Astrazar (IRE) Supreme Diamond (IRE)	off the pace towards rear, headway out wide halfway, ridden to lead over 1f out, ran on inside final furlong but headed final strides
4/12	10Jul25	2yo Novice GBP29,511	NBY, GB	1200 St GF Turf	128	Kieran Shoemark	4	- 26.29 22.61 23.43	1.12.32	4 4 4 4	1.3	2/1JF		Penhallam (IRE) Comic Hero (IRE) Airside (GB)	tracked leaders, edged left and kept on inside final furlong, not pace to challenge
2/9	4Aug25	2yo Novice GBP6,689	WDS, GB	1211 St G Turf	130	Kieran Shoemark	2	- 27.62 23.02 22.60	1.13.24	6 3 2 2	2.3	11/8		Angel of Anfield (GB) Astrazar (IRE) No Spritz No Party (GB)	dwelt, soon mid-division, closed over 2f out, went 3rd over 1f out, kept on inside final furlong, went 2nd close home, no impression on winner

Still a maiden and form so far not good enough.

6 波城丹驥 **BOSTON DAN (IRE)** 2 b c
(51) Ardad (IRE) — Blondikova (GB) (Pivotal (GB))
Owner(s): Ryan Kent

范鴻禧 **Richard Fahey** | 128 (75) | 柯浩新 **Oisin Orr** (14)

Lifetime	: 4 (0-1-2)	Turf	: 3 (0-1-1)	NH Rules	: 0 (0-0-0)
2025	: 4 (0-1-2)	Non-Turf	: 1 (0-0-1)	GF+	: —
1st Up	: —	Dist	: 2 (0-0-1)	G	: —
Earnings	: HK$69,824	Track	: 0 (0-0-0)	Y	: —
		Trk/Dist	: 0 (0-0-0)	S/Hvy	: —

Pos	Date	Race Details	Track	Dist/Course/Going	Wt.	Jockey	Dr.	Race Sectional Time	Race Time	Pos in Running	Finish & Margin	Odds	Gear	Winner/Second/Third	Comments
4/10	14Jun25	2yo Novice GBP29,511	CHE, GB	1215 LH GS Turf	133	Shane Gray	2	- 26.97 24.48 25.34	1.16.78	8 8 4 4	4.3	11/1		Calico Blue (GB) Chairmanfourtimes (IRE) Ascending Star (IRE)	towards rear, shaken up over 2f out, switched right when ridden over 1f out, switched left inside final furlong, kept on well towards finish
3/11	26Jun25	2yo Novice GBP9,640	NC, GB	1200 St ST Tapeta	133	Billy Garritty	10	- 28.68 24.29 25.47	1.18.43	6 3 3 3	3	11/4		Sir Albert (IRE) Zoiros (IRE) Boston Dan (IRE)	chased leaders, raced keenly, pushed along into 3rd approaching 2f out, ran on, no impression
2/6	19Jul25	2yo Mdn GBP9,837	RIP, GB	1000 St GS Turf	133	Oisin Orr	3	- 13.91 22.73 24.32	1.00.96	3 2 2 2	3	3/1		Stargazed (GB) Boston Dan (IRE) Mossvale Diva (IRE)	chased leaders, went 2nd over 1f out, no impression on winner inside final furlong
3/8	2Aug25	2yo Mdn GBP8,854	THI, GB	1000 St GF Turf	128	Warren Fentiman	7	- 13.91 21.78 22.47	0.58.17	5 4 3 3	2.3	4/1		Rikki Tiki Tavi (IRE) The Lost Sock (IRE) Boston Dan (IRE)	midfield, ridden over 1f out, kept on, went 3rd close home, not reach leaders

A maiden. His form is not good enough.

7 星宇仙釀 (B) **COSMIC CLARETS (IRE)** 2 ch c
(41) Starman (GB) — Imtiyaaz (IRE) (Starspangledbanner (AUS))
Owner(s): A Tattersall & Partner

范鴻禧 **Richard Fahey** | 128 (73) | 夏迪 **Cam Hardie** (4)

Lifetime	: 3 (0-2-0)	Turf	: 3 (0-2-0)	NH Rules	: 0 (0-0-0)
2025	: 3 (0-2-0)	Non-Turf	: 0 (0-0-0)	GF+	: —
1st Up	: —	Dist	: 3 (0-2-0)	G	: —
Earnings	: HK$41,594	Track	: 0 (0-0-0)	Y	: —
		Trk/Dist	: 0 (0-0-0)	S/Hvy	: —

Pos	Date	Race Details	Track	Dist/Course/Going	Wt.	Jockey	Dr.	Race Sectional Time	Race Time	Pos in Running	Finish & Margin	Odds	Gear	Winner/Second/Third	Comments
2/9	30Jun25	2yo Novice GBP8,854	PON, GB	1200 LH GF Turf	133	Oisin Orr	1	- 25.82 24.51 26.37	1.16.70	3 2 2 2	2.5	4/1		Try Storm Cat (IRE) Cosmic Clarets (IRE) Yorkshire Puds (IRE)	close 3rd inside, went 2nd over 2f out, challenging when hung badly right final furlong, well held final final 110 yards
2/5	14Jul25	2yo Novice GBP6,786	AYR, GB	1200 St G Turf	130	Oisin Orr	4	- 25.98 22.08 23.64	1.11.70	3 2 2 2	3	15/2		Underwriter (FR) Cosmic Clarets (IRE) Mighty Magnus (IRE)	chased winner, ridden over 2f out, kept on from over 1f out, never threatened winner
16/21	4Aug25	Ballyhane S. 2yo EUR185,000	NAA, IRE	1186 St GY Turf	128	Oisin Orr	20	- 24.24 21.95 24.49	1.10.68	19 16 16 16	15	33/1		Howd'yadoit (IRE) Summer Is Tomorrow (IRE) Unbreakable Duke (IRE)	towards rear on near side, pushed along after 2f, ridden over 2f out, eased inside final 100 yards, never in contention

Encouraging seconds before well beaten in valuable race in Ireland. Needs to improve.

HK Time 9:25 P.M. **S2-2 2yo Allowance**
GB Time 2:25 P.M. **GB Race 2**

8 心迷神惑 **DELUDED (IRE)** 2 b c **(51)**
Shaman (IRE) — Serenity Dove (GB) (Harbour Watch (IRE))
Owner(s): Laurence Bellman And Partner

范朗善 **Charlie Fellowes** | **128** (-) | 劉見龍 **Billy Loughnane** **(11)**

Lifetime	: 1 (0-1-0)	Turf	: 0 (0-0-0)	NH Rules	: 0 (0-0-0)
2025	: 1 (0-1-0)	Non-Turf	: 1 (0-1-0)	GF+	: —
1st Up	: —	Dist	: 1 (0-1-0)	G	: —
Earnings	: HK$20,777	Track	: 0 (0-0-0)	Y	: —
		Trk/Dist	: 0 (0-0-0)	S/Hvy	: —

Pos	Date	Race Details	Track	Dist/Course/Going	Wt.	Jockey	Dr.	Race Sectional Time	Race Time	Pos in Running	Finish & Margin	Odds	Gear	Winner/Second/Third	Comments
2/8	14Aug25	2yo Novice GBP7,870	CHD, GB	1200 LH ST Polytrack	133	Joe Leavy	3	- - - -	1.12.53	- - -	2 Nk	8/1		Riffa Spirit (IRE) Deluded (IRE) Startled (IRE)	chased leaders, switched right over 1f out, hung left inside final furlong, soon switched right and went 2nd, ran on, just held

Just beaten on debut in minor race a week ago. Needs sudden improvement.

9 火線怒飆 **FRONT LINE FURY (IRE)** 2 b g **(8.5)**
Kodi Bear (IRE) — Bobbi Grace (IRE) (Big Bad Bob (IRE))
Owner(s): Victorious Racing

施佐治 **George Scott** | **128** (90) | 薛彭迪 **Callum Shepherd** **(17)**

Lifetime	: 6 (2-1-1)	Turf	: 6 (2-1-1)	NH Rules	: 0 (0-0-0)
2025	: 6 (2-1-1)	Non-Turf	: 0 (0-0-0)	GF+	: —
1st Up	: —	Dist	: 6 (2-1-1)	G	: —
Earnings	: HK$269,342	Track	: 0 (0-0-0)	Y	: —
		Trk/Dist	: 0 (0-0-0)	S/Hvy	: —

Pos	Date	Race Details	Track	Dist/Course/Going	Wt.	Jockey	Dr.	Race Sectional Time	Race Time	Pos in Running	Finish & Margin	Odds	Gear	Winner/Second/Third	Comments
4/11	4Jun25	2yo Novice GBP6,786	NOT, GB	1216 St G Turf	133	Darragh Keenan	3	- 26.45 22.75 24.27	1.13.48	2 2 4 4	4.5	16/1	B	Reciprocated (GB) Silent Applause (IRE) High Approval (IRE)	close up, ridden over 1f out, faded inside last
1/6	19Jun25	2yo Novice GBP8,854	RIP, GB	1200 RH G Turf	133	Darragh Keenan	6	- 25.28 22.39 23.42	1.11.09	1 1 1 1	4	6/4JF		Front Line Fury (IRE) Lucky Hero (IRE) Sporting Light (IRE)	bit awkwardly away, made all against near side rail pushed clear over 1f out, ran on strongly, unchallenged
1/6	3Jul25	2yo Hcp GBP11,804	HAY, GB	1200 St G Turf	135	Callum Shepherd	1	- 25.74 23.20 24.51	1.13.45	1 1 1 1	3	4/7F		Front Line Fury (IRE) Adalida (GB) Sporting Light (IRE)	raced against far rail, made all, came clear over 1f out, ran on strongly, unchallenged
2/4	11Jul25	2yo Hcp GBP19,674	ASC, GB	1200 St GF Turf	140	Callum Shepherd	1	- 28.24 23.26 22.92	1.14.42	1 1 2 2	Hd	8/11F		Sayidah Hard Spun (GB) Front Line Fury (IRE) Better And Better (IRE)	led, pressed for lead and ridden 2f out, soon headed, kept on inside final furlong, held near finish
5/21	4Aug25	Ballyhane S. 2yo EUR185,000	NAA, IRE	1186 St GY Turf	128	Callum Shepherd	19	- 24.24 21.95 24.49	1.10.68	1 1 5 5	3.3	7/2		Howd'yadoit (IRE) Summer Is Tomorrow (IRE) Unbreakable Duke (IRE)	led on near side, pushed along over 2f out, ridden and headed over 1f out, kept on one pace inside final furlong

Won twice. Just beaten in good Handicap before ran well in valuable race. Good chance.

10 亮澤金銅 **GOLDEN BROWN (IRE)** 2 b g **(26)**
Galileo Gold (GB) — Dark Acclamation (IRE) (Acclamation (GB))
Owner(s): Kennet Valley Syndicates Xii

韋嘉 **Ed Walker** | **128** (78) | 宋文赫 **Kieran Shoemark** **(8)**

Lifetime	: 4 (0-1-0)	Turf	: 3 (0-0-0)	NH Rules	: 0 (0-0-0)
2025	: 4 (0-1-0)	Non-Turf	: 1 (0-1-0)	GF+	: —
1st Up	: —	Dist	: 3 (0-0-0)	G	: —
Earnings	: HK$125,295	Track	: 0 (0-0-0)	Y	: —
		Trk/Dist	: 0 (0-0-0)	S/Hvy	: —

Pos	Date	Race Details	Track	Dist/Course/Going	Wt.	Jockey	Dr.	Race Sectional Time	Race Time	Pos in Running	Finish & Margin	Odds	Gear	Winner/Second/Third	Comments
6/8	22May25	2yo Novice GBP10,821	HAY, GB	1200 St GF Turf	133	Tom Marquand	4	- 27.52 24.46 23.00	1.14.97	5 5 6 6	7.8	18/1		Maximized (GB) Time To Turn (GB) Moscow Power (GB)	mid-division, pushed along over 2f out, shaken up inside final 2f, weakened soon after
5/10	15Jun25	2yo Novice GBP13,772	SAL, GB	1200 St GF Turf	130	Hector Crouch	3	- 25.29 23.83 25.67	1.14.78	6 6 5 5	3.3	22/1		Italica (GB) First Time (IRE) Spirit of Saxony (IRE)	rear of midfield, headway 2f out, chased leaders final furlong, kept on but always held final furlong
2/8	28Jun25	2yo Novice GBP31,971	NC, GB	1000 St ST Tapeta	130	Paul Mulrennan	6	- 14.19 22.56 24.29	1.01.04	3 2 2 2	Nk	6/1		Sands of Spain (IRE) Golden Brown (IRE) Victor Cee (GB)	prominent, ridden to lead over 1f out, kept on inside final furlong, headed final strides
4/11	1Aug25	2yo Hcp GBP59,022	GOO, GB	1200 St GS Turf	123	Kieran Shoemark	2	- 25.87 22.34 24.54	1.12.75	8 8 4 4	1.5	5/1		Ardisia (IRE) Shaman Champion (IRE) Old Is Gold (IRE)	slowly away, held up in mid-division, not clear run over 2f out, headway over 1f out, kept on, not pace to challenge

Shown fair level of ability. Promising fourth in similar Handicap race this month. Needs more.

11 變色龍 **(B)** **KAMAKAMELEON (GB)** 2 ch c **(26)**
Kameko (USA) — Moravia (GB) (Siyouni (FR))
Owner(s): Hold My Beer, M Broughton & T Elphick

昆浩雅 **Dylan Cunha** | **128** (91) | 易健寧 **David Egan** **(21)**

Lifetime	: 5 (1-0-0)	Turf	: 5 (1-0-0)	NH Rules	: 0 (0-0-0)
2025	: 5 (1-0-0)	Non-Turf	: 0 (0-0-0)	GF+	: —
1st Up	: —	Dist	: 0 (0-0-0)	G	: —
Earnings	: HK$153,159	Track	: 0 (0-0-0)	Y	: —
		Trk/Dist	: 0 (0-0-0)	S/Hvy	: —

Pos	Date	Race Details	Track	Dist/Course/Going	Wt.	Jockey	Dr.	Race Sectional Time	Race Time	Pos in Running	Finish & Margin	Odds	Gear	Winner/Second/Third	Comments
6/17	29Mar25	2yo Novice GBP39,348	DON, GB	1003 St GS Turf	133	Kieran Shoemark	2	- 14.52 23.42 23.79	1.01.72	5 3 6 6	2.3	9/2		Norman's Cay (IRE) Son of Sarabi (GB) Exclamation (IRE)	prominent, pushed along 2f out and pressed leader, every chance 1f out, no extra final 100 yards
1/13	17May25	2yo Mdn GBP9,788	DON, GB	1003 St GF Turf	133	Callum Rodriguez	7	- 14.05 21.73 22.81	0.58.59	5 1 1 1	0.8	9/4F		Kamakameleon (GB) Wateen (IRE) Corniche Girl (IRE)	prominent, hampered 4f out, soon switched left, led over 1f out, ran on well
5/7	29May25 L	National S. 2yo GBP40,000	SAN, GB	1009 St G Turf	128	Oisin Murphy	4	- 14.55 23.30 25.33	1.03.18	2 2 5 5	6	4/1		Anthelia (IRE) First Legion (IRE) Eskimo Pie (IRE)	pressed leader, pushed along over 1f out, weakened inside last
5/23	18Jun25 L	Windsor Castle S. 2yo GBP110,000	ASC, GB	1000 St GF Turf	131	Tom Marquand	4	- 14.06 22.10 23.90	1.00.06	20 15 5 5	2.3	80/1	B	Havana Hurricane (GB) Dickensian (GB) (DH)Rogue Legend (GB) (DH)Azizam (GB)	raced far side tracking leaders, ridden and challenging inside final furlong, no extra towards finish
8/19	19Jul25	Weatherbys Super Sprint 2yo GBP268,267	NBY, GB	1031 St G Turf	125	Callum Rodriguez	11	- 15.49 21.85 23.84	1.01.18	6 10 8 8	5	9/1	B	Anthelia (IRE) Havana Hurricane (GB) (DH)Gaga Mate (IRE) (DH)Sands of Spain (IRE)	mid-division, pushed along halfway, some headway when not clear run and switched left inside final 2f, ridden and weakened over 1f out,

Some encouraging runs over 1000m. Pedigree suggests further should suit. Outside chance.

12 象棋法師
MAGICIAN OF RIGA (IRE) 2 b c
(101) Time Test (GB) — Grizzel (IRE) (Kodiac (GB))
Owner(s): Middleham Park Racing XLVIII

向禮倫 **Richard Hannon** | 128 (-) | 賈超成 **Thomas Greatrex** (18)

Lifetime	: 2 (0-0-0)	Turf	: 2 (0-0-0)	NH Rules	: 0 (0-0-0)
2025	: 2 (0-0-0)	Non-Turf	: 0 (0-0-0)	GF+	: —
1st Up	: —	Dist	: 0 (0-0-0)	G	: —
Earnings	: HK$12,842	Track	: 0 (0-0-0)	Y	: —
		Trk/Dist	: 0 (0-0-0)	S/Hvy	: —

Pos	Date	Race Details	Track	Dist/Course/Going	Wt.	Jockey	Dr.	Race Sectional Time	Race Time	Pos in Running	Finish & Margin	Odds	Gear	Winner/Second/Third	Comments
5/5	4Jul25	2yo Novice GBP38,744	SAN, GB	1400 RH GF Turf	133	Sean Levey	3	14.95 26.14 24.87 24.85	1.30.81	5 5 5 5	5.3	20/1		Pacifica Pier (IRE) Publish (GB) Key of Magic (USA)	raced in last, pushed along and outpaced from over 1f out
8/8	30Jul25	2yo Novice GBP9,837	SAN, GB	1400 RH G Turf	133	Neil Callan	7	14.44 25.25 24.89 25.29	1.29.87	3 5 8 8	28	20/1		Oxagon (FR) Look To The Stars (IRE) Get This In (GB)	chased leaders, pushed along on outside 3f out, lost place over 2f out

Well beaten last over 1400m on both outings. Unlikely to be involved.

13 觀察者
RAAKEB (IRE) 2 b c
(6.5) Ten Sovereigns (IRE) — Salve Stella (IRE) (Shamardal (USA))
Owner(s): Sheikh Abdullah Almalek Alsabah

向禮倫 **Richard Hannon** | 128 (97) | 李輝 **Sean Levey** (3)

Lifetime	: 6 (1-0-2)	Turf	: 6 (1-0-2)	NH Rules	: 0 (0-0-0)
2025	: 6 (1-0-2)	Non-Turf	: 0 (0-0-0)	GF+	: —
1st Up	: —	Dist	: 2 (0-0-1)	G	: —
Earnings	: HK$321,994	Track	: 0 (0-0-0)	Y	: —
		Trk/Dist	: 0 (0-0-0)	S/Hvy	: —

Pos	Date	Race Details	Track	Dist/Course/Going	Wt.	Jockey	Dr.	Race Sectional Time	Race Time	Pos in Running	Finish & Margin	Odds	Gear	Winner/Second/Third	Comments
3/6	24May25	2yo Conditions GBP49,185	BEV, GB	1000 St G Turf	130	Sam Hitchcott	4	- 14.81 24.13 24.76	1.03.70	2 3 3 3	1.8	5/1		Old Is Gold (IRE) Naval Light (GB) Raakeb (IRE)	went slightly left start, chased leader, ridden and kept on same pace inside final furlong, no chance with winner and lost 2nd close home
3/9	6Jun25	Woodcote S. 2yo GBP73,779	EPS, GB	1203 LH GS Turf	133	Sean Levey	10	- 25.54 22.91 23.30	1.11.75	8 5 3 3	1.8	14/1		Maximized (GB) Havana Hurricane (GB) Raakeb (IRE)	in rear, headway 2f out, ridden over 1f out, keeping on when bumped inside final furlong, soon went third
7/20	17Jun25	G2 Coventry S. 2yo GBP175,000	ASC, GB	1200 St GF Turf	129	Sean Levey	4	- 25.98 23.06 24.39	1.13.43	16 5 7 7	5.8	100/1		Gstaad (GB) Do Or Do Not (IRE) Coppull (GB)	held up in rear far side, ridden and headway over 2f out, no extra final 75 yards
5/7	12Jul25	G2 Superlative S. 2yo GBP100,000	NEWJ, GB	1400 St GF Turf	129	Sam Hitchcott	4	14.76 23.87 22.63 25.04	1.26.30	7 7 5 5	3.8	50/1		Saba Desert (GB) Italy (GB) Wild Desert (IRE)	held up in rear, some late minor headway, never involved
6/19	19Jul25	Weatherbys Super Sprint 2yo GBP268,267	NBY, GB	1031 St G Turf	131	Sean Levey	8	- 15.49 21.85 23.84	1.01.18	12 12 6 6	3.8	6/1		Anthelia (IRE) Havana Hurricane (GB) (DH)Gaga Mate (IRE) (DH)Sands of Spain (IRE)	mid-division far side of group, headway chasing leaders 2f out,ridden and held when carried left inside final furlong, weakened soon after

Not won since debut but decent efforts at 1000m to 1400m at up to Group 2 level.

14 再生神仙 (CP)
RENOVATIO ANGEL (GB) 2 b c
(41) Harry Angel (IRE) — Silver Link (IRE) (Arcano (IRE))
Owner(s): Sleeve It Ltd

戴善勤 **Tom Dascombe** | 128 (77) | 霍立鉅 **Adam Farragher** (7)

Lifetime	: 5 (1-0-0)	Turf	: 5 (1-0-0)	NH Rules	: 0 (0-0-0)
2025	: 5 (1-0-0)	Non-Turf	: 0 (0-0-0)	GF+	: —
1st Up	: —	Dist	: 0 (0-0-0)	G	: —
Earnings	: HK$67,355	Track	: 0 (0-0-0)	Y	: —
		Trk/Dist	: 0 (0-0-0)	S/Hvy	: —

Pos	Date	Race Details	Track	Dist/Course/Going	Wt.	Jockey	Dr.	Race Sectional Time	Race Time	Pos in Running	Finish & Margin	Odds	Gear	Winner/Second/Third	Comments
12/13	10May25	2yo Mdn GBP6,886	LEI, GB	1000 St GF Turf	133	Pierre-Louis Jamin	13	- 13.97 22.35 22.77	0.59.09	13 13 12 12	23	16/1		Shaman Champion (IRE) Calafiori (GB) Moghitha (IRE)	slowly into stride, green and soon outpaced, always behind
6/8	30May25	2yo Novice GBP10,821	HAY, GB	1434 St G Turf	133	Pierre-Louis Jamin	4	17.58 26.75 24.50 24.19	1.33.02	6 6 6 6	3.5	200/1		Morris Dancer (IRE) Gold Dawn (GB) Commanding Officer (GER)	slowly into stride, held up in last trio inside, pushed along and headway on inside 2f out, weakened final furlong
5/10	21Jun25	2yo Mdn GBP29,511	HAY, GB	1434 St G Turf	131	Pierre-Louis Jamin	6	17.18 26.02 23.81 25.23	1.32.24	10 10 5 5	2	28/1	TT	Amakhala Warrior (GB) Eyes Front (IRE) Green Falcon (GB)	slowly away, in rear, pushed along well over 2f out, kept on well inside last, never nearer
1/7	17Jul25	2yo Hcp GBP9,837	LEI, GB	1400 St GF Turf	132	Pierre-Louis Jamin	7	14.22 22.17 22.92 24.68	1.23.99	6 4 1 1	0.5	16/1	TT	Renovatio Angel (GB) Gascony (GB) Eyes Front (IRE)	dwelt, headway over 4f out, led over 1f out, ran on well inside final furlong
5/7	9Aug25	2yo Hcp GBP9,837	NEWJ, GB	1400 St GF Turf	127	Pierre-Louis Jamin	5	15.03 23.91 23.22 23.50	1.25.67	7 5 5 5	6.8	6/1	CP/TT	Harlequin Angel (IRE) Ballistic Missile (IRE) Royal Bodyguard (IRE)	dwelt, held up in rear, took keen hold, headway 3f out, weakened inside final furlong

Won minor Handicap race over 1400m then well beaten in better race. Very tough task.

15 闖蕩記
RIKKI TIKI TAVI (IRE) 2 b g
(17) Bungle Inthejungle (GB) — Cassima (FR) (Dabirsim (FR))
Owner(s): Mrs Jennifer E Pallister

黎偉安 **Kevin Ryan** | 128 (85) | 司徒岳 **Kevin Stott** (20)

Lifetime	: 3 (1-1-0)	Turf	: 3 (1-1-0)	NH Rules	: 0 (0-0-0)
2025	: 3 (1-1-0)	Non-Turf	: 0 (0-0-0)	GF+	: —
1st Up	: —	Dist	: 2 (0-1-0)	G	: —
Earnings	: HK$118,722	Track	: 1 (0-1-0)	Y	: —
		Trk/Dist	: 1 (0-1-0)	S/Hvy	: —

Pos	Date	Race Details	Track	Dist/Course/Going	Wt.	Jockey	Dr.	Race Sectional Time	Race Time	Pos in Running	Finish & Margin	Odds	Gear	Winner/Second/Third	Comments
2/8	14Jun25	2yo Mdn GBP24,594	YOR, GB	1200 St GF Turf	133	Kevin Stott	4	- 25.18 21.72 24.13	1.11.03	2 2 2 2	1.5	11/2		Egoli (GB) Rikki Tiki Tavi (IRE) Stellar Sunrise (GB)	chased leaders, took keen hold, edged left and effort over 2f out, disputing lead over 1f out, soon edged left again, no impression on winner well inside final furlong
4/6	6Jul25	2yo Mdn GBP6,689	AYR, GB	1200 St GS Turf	133	Kevin Stott	6	- 26.00 23.33 26.07	1.15.40	1 1 4 4	4.5	11/4		Cape Ashizuri (IRE) Dodge City (FR) Chairmanfourtimes (IRE)	went slightly right start, early pace and soon led, ridden 2f out, headed 1f out, weakened final furlong
1/8	2Aug25	2yo Mdn GBP8,854	THI, GB	1000 St GF Turf	130	Oisin McSweeney	5	- 13.91 21.78 22.47	0.58.17	1 1 1 1	Hd	5/4F		Rikki Tiki Tavi (IRE) The Lost Sock (IRE) Boston Dan (IRE)	made all, ridden and sustained duel with runner-up over 1f out, kept on, just held on

Narrowly won fair Maiden race on third appearance. In the mix if improves.

HK Time 9:25 P.M. **S2-2 2yo Allowance**
GB Time 2:25 P.M. **GB Race 2**

16 克河飛聲
SONG OF THE CLYDE (GB) 2 b c
(14) Sergei Prokofiev (CAN) — Queenoftheclyde (IRE) (Dandy Man (IRE))
Owner(s): Middleham Park Racing Cxx & M Parker

郭誠 **Clive Cox**

128 (87) 黎應揚 **Rossa Ryan** (10)

Lifetime	: 3 (1-1-0)	Turf	: 3 (1-1-0)	NH Rules	: 0 (0-0-0)
2025	: 3 (1-1-0)	Non-Turf	: 0 (0-0-0)	GF+	: —
1st Up	: —	Dist	: 3 (1-1-0)	G	: —
Earnings	: HK$142,163	Track	: 0 (0-0-0)	Y	: —
		Trk/Dist	: 0 (0-0-0)	S/Hvy	: —

Pos	Date	Race Details	Track	Dist/Course/Going	Wt.	Jockey	Dr.	Race Sectional Time	Race Time	Pos in Running	Finish & Margin	Odds	Gear	Winner/Second/Third	Comments
6/7	8Jun25	2yo Novice GBP21,641	GOO, GB	1200 St S Turf	133	Finley Marsh	2	- 26.50 23.47 23.53	1.13.50	6 6 6 6	8.8	13/2		Jel Pepper (IRE) Victorious One (GB) Ahead of Fashion (GB)	dwelt and shifted right start, towards rear, pushed along and lost touch under 2f out
1/5	28Jun25	2yo Mdn GBP14,530	CHE, GB	1215 LH G Turf	133	Joe Fanning	3	- 26.82 23.50 23.56	1.13.87	2 2 1 1	0.8	100/30		Song of The Clyde (GB) Angel of Anfield (GB) Boy Named Sioux (IRE)	hampered start, soon handy in 2nd, pushed along and led narrowly approaching final furlong, ridden inside last, stayed on well, always doing enough
2/6	19Jul25	2yo Novice GBP22,134	NBY, GB	1200 St G Turf	135	Saffie Osborne	4	- 26.10 22.93 23.93	1.12.96	2 3 2 2	2	9/4		Egoli (GB) Song of The Clyde (GB) Gouken (FR)	chased winner throughout, pushed along over 2f out, ridden stayed on same pace and edged left inside final furlong, no chance with winner

First and second in Maiden and Novice races. A decent chance with some improvement.

17 軍熊
WOJTEK (IRE) 2 b g
(51) Invincible Army (IRE) — Bear Cheek (IRE) (Kodiac (GB))
Owner(s): Austin Whelan & Partner

郭誠 **Clive Cox**

128 (70) 高俊誠 **Jim Crowley** (5)

Lifetime	: 3 (0-1-0)	Turf	: 3 (0-1-0)	NH Rules	: 0 (0-0-0)
2025	: 3 (0-1-0)	Non-Turf	: 0 (0-0-0)	GF+	: —
1st Up	: —	Dist	: 3 (0-1-0)	G	: —
Earnings	: HK$31,555	Track	: 0 (0-0-0)	Y	: —
		Trk/Dist	: 0 (0-0-0)	S/Hvy	: —

Pos	Date	Race Details	Track	Dist/Course/Going	Wt.	Jockey	Dr.	Race Sectional Time	Race Time	Pos in Running	Finish & Margin	Odds	Gear	Winner/Second/Third	Comments
2/9	10Jun25	2yo Novice GBP9,837	SAL, GB	1200 St GF Turf	131	David Probert	10	- 26.55 24.95 23.88	1.15.38	2 2 2 2	2.5	11/2		Zavateri (IRE) Wojtek (IRE) Starlight Sami (IRE)	tracked leader, led inside final 2f, ridden over 1f out, headed and outpaced by winner inside final furlong, kept on for 2nd
6/7	25Jun25	2yo Novice GBP29,511	SAL, GB	1200 St GF Turf	133	David Probert	4	- 27.57 24.31 23.69	1.15.57	4 4 6 6	4.3	11/10F		Nifty (IRE) Spacewoman (GB) Comic Hero (IRE)	held up in touch behind leaders, outpaced on outside 2f out, well held final furlong
5/10	1Aug25	2yo Mdn GBP9,444	BAT, GB	1145 LH GF Turf	133	Saffie Osborne	3	- 22.14 23.03 25.16	1.10.33	10 9 5 5	8	2/1		Pilu (IRE) Simplify (IRE) Spacewoman (GB)	held up in rear, switched right and headway 2f out, no extra 1f out

Not fulfilled initial promise. Needs to do so now if he is to be involved.

18 迷城嬌艷
COTAI BELLE (IRE) 2 b f
(26) Cotai Glory (GB) — Liberty Sky (IRE) (Rip Van Winkle (IRE))
Owner(s): Lets Go Racing 1

范鴻禧 **Richard Fahey**

123 (81) 賈祿庭 **Billy Garritty** (2)

Lifetime	: 5 (2-1-0)	Turf	: 5 (2-1-0)	NH Rules	: 0 (0-0-0)
2025	: 5 (2-1-0)	Non-Turf	: 0 (0-0-0)	GF+	: —
1st Up	: —	Dist	: 1 (1-0-0)	G	: —
Earnings	: HK$137,498	Track	: 0 (0-0-0)	Y	: —
		Trk/Dist	: 0 (0-0-0)	S/Hvy	: —

Pos	Date	Race Details	Track	Dist/Course/Going	Wt.	Jockey	Dr.	Race Sectional Time	Race Time	Pos in Running	Finish & Margin	Odds	Gear	Winner/Second/Third	Comments
11/15	26Apr25	2yo Mdn GBP29,511	LEI, GB	1000 St G Turf	126	Ryan Sexton	3	- 14.05 22.26 23.50	0.59.81	7 12 11 11	6.8	20/1		Coppull (GB) Stardinia (IRE) Logi Bear (IRE)	mid-division, pushed along over 2f out, soon beaten
2/8	17May25	2yo fillies Mdn GBP9,837	THI, GB	1000 St GF Turf	128	Harry Russell	1	- 13.24 21.50 24.16	0.58.90	6 6 2 2	1	40/1		Revival Power (IRE) Cotai Belle (IRE) Dazzling Haze (GB)	rear of mid-division, pushed along off pace 3f out, carried left when rapid headway far side final furlong, soon outpaced, stayed on strongly
1/8	2Jun25	2yo fillies Mdn GBP7,869	WET, GB	1100 LH GF Turf	126	Billy Garritty	4	- 19.75 22.57 23.02	1.05.34	3 3 1 1	0.5	13/8		Cotai Belle (IRE) Lara Antipova (GB) Game Striker (GB)	prominent, led and edged left over 1f out, stayed on, ridden out
1/5	4Jul25	2yo Hcp GBP11,804	HAY, GB	1000 St G Turf	134	Oisin Orr	3	- 13.95 22.60 24.08	1.00.63	3 3 1 1	0.5	5/4F		Cotai Belle (IRE) Kesta (IRE) Guernsey Lady (IRE)	took keen hold, tracked leaders, pushed along and headway over 1f out, soon challenging, ridden to lead inside final furlong, kept on well
12/19	19Jul25	Weatherbys Super Sprint 2yo GBP268,267	NBY, GB	1031 St G Turf	119	Cam Hardie	13	- 15.49 21.85 23.84	1.01.18	3 5 12 12	7.5	22/1		Anthelia (IRE) Havana Hurricane (GB) (DH)Gaga Mate (IRE) (DH)Sands of Spain (IRE)	chased leaders near side of group, pushed along halfway, ridden inside final 2f, weakened weakened over 1f out

Won twice before well beaten when raised in class. Needs to improve.

19 鑽愛星
DIAMOND ALEXANDER (IRE) 2 b f
(67) Cotai Glory (GB) — Majestic Alexander (IRE) (Bushranger (IRE))
Owner(s): K McCabe

伊宏思 **David Evans**

123 (72) 奧璇璧 **Saffie Osborne** (22)

Lifetime	: 4 (0-1-0)	Turf	: 3 (0-1-0)	NH Rules	: 0 (0-0-0)
2025	: 4 (0-1-0)	Non-Turf	: 1 (0-0-0)	GF+	: —
1st Up	: —	Dist	: 0 (0-0-0)	G	: —
Earnings	: HK$30,286	Track	: 0 (0-0-0)	Y	: —
		Trk/Dist	: 0 (0-0-0)	S/Hvy	: —

Pos	Date	Race Details	Track	Dist/Course/Going	Wt.	Jockey	Dr.	Race Sectional Time	Race Time	Pos in Running	Finish & Margin	Odds	Gear	Winner/Second/Third	Comments
4/9	27May25	2yo Mdn GBP6,689	WOL, GB	1019 LH ST Tapeta	128	Richard Kingscote	1	- 14.85 22.33 24.38	1.01.56	7 7 4 4	5.8	12/1		Bone Marra (IRE) Irish Fighter (IRE) Henrythenate (GB)	off the pace in last trio, headway between horses inside final furlong, kept on towards finish, never nearer
2/10	14Jun25	2yo fillies Novice GBP9,444	BAT, GB	1009 LH GF Turf	128	John Egan	5	- 14.41 23.99 24.40	1.02.81	1 1 2 2	0.8	15/2		Luminare (IRE) Diamond Alexander (IRE) Whisperwood (IRE)	led, ridden over 1f out, kept on inside final furlong, headed final strides
6/8	5Jul25	L Prix Yacowlef 2yo EUR54,900	DEA, FR	1000 St G Turf	122	Tony Piccone	1	- - - -	0.56.28	- - - 6	7.3	23		Kimi Rey (GB) Afjan (FR) Jeudixx (FR)	Broke well, led, headed more than 2f out, steadily dropped away inside final 1 1/2f
5/9	26Jul25	2yo Novice GBP6,689	WDS, GB	1019 St G Turf	128	Richard Kingscote	9	- 15.12 22.76 22.54	1.00.42	1 2 5 5	4.5	5/1		Desert Treasure (GB) Mad Dash (GB) Rotokura Belle (GB)	took keen hold, close up, pushed along over 2f out, ridden and weakened over 1f out

Well bred for sprinting but disappointing so far over 1000m. Tough challenge.

20 遊戲射手 (CP) 彭曉高 **123** 潘大衛 (13)
GAME STRIKER (GB) 2 gr f **Hugo Palmer** (76) **David Probert**
(51) Sergei Prokofiev (CAN) — Grande Rousse (FR) (Act One (GB))
Owner(s): Hall & Owen

Lifetime	: 4 (1-0-1)	Turf	: 4 (1-0-1)	NH Rules	: 0 (0-0-0)
2025	: 4 (1-0-1)	Non-Turf	: 0 (0-0-0)	GF+	: —
1st Up	: —	Dist	: 4 (1-0-1)	G	: —
Earnings	: HK$96,504	Track	: 0 (0-0-0)	Y	: —
		Trk/Dist	: 0 (0-0-0)	S/Hvy	: —

Pos	Date	Race Details	Track	Dist/Course/Going	Wt.	Jockey	Dr.	Race Sectional Time	Race Time	Pos in Running	Finish & Margin	Odds	Gear	Winner/Second/Third	Comments
3/8	2Jun25	2yo fillies Mdn GBP7,869	WET, GB	1100 LH GF Turf	128	Harry Davies	9	- 19.75 22.57 23.02	1.05.34	5 5 3	3 6	7/1		Cotai Belle (IRE) Lara Antipova (GB) Game Striker (GB)	ridden away from stalls, chased leaders on outside, ridden over 2f out, 3rd and no impression final furlong, one pace
1/9	13Jun25	2yo fillies Mdn GBP14,756	GOO, GB	1200 St G Turf	128	Joe Leavy	2	- - - -	1.11.74	- - -	1 Nk	8/1		Game Striker (GB) Mystic Moment (GB) Tenzi (IRE)	prominent, ridden to dispute lead 2f out, soon led outright, kept on inside final furlong, held on near finish
7/8	26Jun25	L Empress Fillies' S. 2yo GBP40,000	NEWJ, GB	1200 St GF Turf	128	David Probert	3	- 25.68 22.59 22.98	1.11.24	3 5 7	7 7.8	33/1		Argentine Tango (GB) Midnight Tango (GB) Bella Lyra (GER)	chased leaders near side of group, pushed along over 2f out, weakened inside final 2f
11/11	1Aug25	2yo Hcp GBP59,022	GOO, GB	1200 St GS Turf	123	Joe Leavy	10	- 25.87 22.34 24.54	1.12.75	6 4 11	11 14.5	20/1		Ardisia (IRE) Shaman Champion (IRE) Old Is Gold (IRE)	chased leaders, pushed along over 2f out, weakened over 1f out

Won Maiden race then twice beaten a long way. Finished last in similar race this month.

21 普羅天后 施丹摩亞 **123** 伊維斯 (12)
PARODA DIVA (IRE) 2 b f **James Moore** (71) **Tom Eaves**
(81) Magna Grecia (IRE) — Mango Diva (GB) (Holy Roman Emperor (IRE))
Owner(s): J S Moore

Lifetime	: 8 (1-1-1)	Turf	: 6 (1-0-0)	NH Rules	: 0 (0-0-0)
2025	: 8 (1-1-1)	Non-Turf	: 2 (0-1-1)	GF+	: —
1st Up	: —	Dist	: 1 (0-0-0)	G	: —
Earnings	: HK$74,200	Track	: 0 (0-0-0)	Y	: —
		Trk/Dist	: 0 (0-0-0)	S/Hvy	: —

Pos	Date	Race Details	Track	Dist/Course/Going	Wt.	Jockey	Dr.	Race Sectional Time	Race Time	Pos in Running	Finish & Margin	Odds	Gear	Winner/Second/Third	Comments
1/5	31May25	2yo fillies Mdn GBP6,689	LIN, GB	1400 St G Turf	128	Finley Marsh	5	14.63 23.22 23.33 24.09	1.25.27	4 3 1	1 2	4/1		Paroda Diva (IRE) Private Project (IRE) Hazy Cosmic Jane (IRE)	held up behind leaders, closed and switched left inside 2f out, led over 1f out, ran on well inside final furlong
5/9	24Jun25	2yo fillies Novice GBP39,348	NBY, GB	1400 St GF Turf	133	Finley Marsh	1	15.07 24.66 24.35 23.92	1.28.00	2 3 5	5 6	50/1		Stimulative Trip (FR) Mystic Moment (GB) Crystal Pier (IRE)	pressed leader, pushed along over 2f out, ridden and led inside final 2f, headed and outpaced inside final furlong, weakened final 110 yards
2/5	3Jul25	2yo Hcp GBP7,870	KEM, GB	1400 RH ST Polytrack	131	Finley Marsh	2	14.78 24.56 25.16 24.50	1.29.01	4 3 2	2 0.5	8/1		Magic Box (IRE) Paroda Diva (IRE) Baggot Street (IRE)	prominent, chased leader over 2f out , led narrowly on far side 1f out, all out when headed towards finish
5/5	11Jul25	2yo Hcp GBP14,530	CHE, GB	1401 LH G Turf	128	Luke Morris	3	14.37 24.48 24.06 24.38	1.27.30	4 4 5	5 5.5	20/1	CP	Sir Albert (IRE) Champion Island (IRE) Steel Drum (FR)	towards rear, ridden 3f out, no extra
7/7	24Jul25	2yo Hcp GBP11,804	NBY, GB	1400 St GF Turf	129	Joe Leavy	5	14.46 23.78 23.42 24.39	1.26.05	6 4 7	7 7	20/1		Strength of Spirit (IRE) John Barleycorn (IRE) Mehmas Air Force (IRE)	slowly into stride, soon in touch, pushed along over 2f out, soon weakened

Raced mainly over 1400m. Last on latest two outings. Out of her depth.

22 灑脫番紅 向禮倫 **123** 李奇豐 (9)
SAFFRON DANDY (IRE) 2 b f **Richard Hannon** (76) **Clifford Lee**
(21) Dandy Man (IRE) — Saffian (GB) (Dubawi (IRE))
Owner(s): Middleham Park Racing CVI

Lifetime	: 2 (1-0-0)	Turf	: 2 (1-0-0)	NH Rules	: 0 (0-0-0)
2025	: 2 (1-0-0)	Non-Turf	: 0 (0-0-0)	GF+	: —
1st Up	: —	Dist	: 1 (0-0-0)	G	: —
Earnings	: HK$59,630	Track	: 0 (0-0-0)	Y	: —
		Trk/Dist	: 0 (0-0-0)	S/Hvy	: —

Pos	Date	Race Details	Track	Dist/Course/Going	Wt.	Jockey	Dr.	Race Sectional Time	Race Time	Pos in Running	Finish & Margin	Odds	Gear	Winner/Second/Third	Comments
1/4	5May25	2yo Mdn GBP9,444	BAT, GB	1009 LH F Turf	125	Joe Leavy	2	- 15.74 22.98 23.44	1.02.16	2 2 1	1 2.5	8/15F		Saffron Dandy (IRE) Eightthreeone (GB) Touchwoodnwhistle (GB)	prominent, ridden to lead over 1f out, soon clear, ran on well
6/6	18May25	G3 Blackbeard Fillies Sprint S. 2yo EUR70,000	NAA, IRE	1186 St G Turf	128	Shane Foley	8	- 25.11 22.08 22.99	1.10.19	3 4 6	6 10.5	33/1		Lady Iman (IRE) Green Sense (IRE) Signora (IRE)	tracked leaders in 3rd, pushed along and lost place over 2f out, no extra from over 1f out

Won four-runner Maiden race then last in Group 3. This is much easier. Outside chance.

( ) Domestic Rating

S2-3 10:00 P.M. 3yo+ Handicap

(GB Race 3)

HK TIME (21.08.2025)
GB Time 3:00 P.M. (21.08.2025)

York, Great Britain - Turf - 1582 Metres (Left-handed)

For 3-years-old and upwards. Lowest weight 114lb. Penalties: after 19th July 2025, for each race won 6lb.

Total Prize Money (GBP) £150,000
1st £77,310, 2nd £36,255, 3rd £18,135, 4th £9,060, 5th £4,530, 6th £2,265.

Approximate Prize Money in HKD: $1,560,300
1st $804,200, 2nd $377,100, 3rd $188,600, 4th $94,200, 5th $47,100, 6th $23,600.

(18 Starters)

Betting Pools : Win, Place, Quinella, Quinella Place, Forecast, Trio, Tierce, Quartet & First 4 Merged Pool, 3rd Double.

Overseas Expert Column by Bill Esdaile

This is a competitive 1582m handicap for 3YOs and older which has only been won by one favourite in the last 10 years during which time there have been plenty of big-priced winners.

The draw is significant with eight of the last 10 winners starting from a single-figure stall so BULLET POINT, a winner over 1600m at Newmarket in April, has a good draw in stall three. He was runner-up in the 1600m Royal Hunt Cup at Royal Ascot in June and just beaten again back over that course and distance in another competitive handicap last month. BULLET POINT has shown improved form with every run this season and should be in the shake-up again.

APIARIST finished well when eighth in the Buckingham Palace Stakes over 1400m at Royal Ascot in June and was an eye-catching fourth in a 1400m handicap at the Galway Festival in Ireland earlier this month, when suffering trouble in running. Two of his four wins have been at 1600m so the step up in distance will not be a problem.

LEADMAN, trained by David O'Meara, who has been beaten twice since pouncing late to win a 1400m handicap at Newmarket last month. However, on his penultimate start at Glorious Goodwood he was eased after his run was blocked and he would have won in another couple of strides at Newbury last Saturday, so he arrives here in good form. Both those runs were also over 1400m but the way he has been finishing his races it looks like the longer distance should him suit him. O'Meara's stable jockey Daniel Tudhope rides.

David O'Meara is also represented by BLUE FOR YOU. Three of his five career wins have been over this course and distance. He hinted at a return to form when eighth from a difficult wide draw in a 1600m handicap at Glorious Goodwood earlier this month.

OLD COCK, a course and distance winner in May, was not suited by a slow pace when fourth over course and distance last month. He should get the pace he needs here to enable jockey Callum Rodriguez to deliver him late.

SELECTIONS: 2. BULLET POINT, 6. APIARIST, 15. LEADMAN, 14. BLUE FOR YOU, 12. OLD COCK

3RD DOUBLE SELECTIONS (4 unit bets):

S2-3	**Multiple**
	2. BULLET POINT, 6. APIARIST
S2-4	**Multiple**
	3. MINNIE HAUK, 1. ESTRANGE

Tipsters' Selections

Jonathan Landi – *World Racing Service*		**Steve Dennis – *Thoroughbred Racing Commentary***		**David Ashforth – *Racing Post***	
2	Bullet Point	10	Sisyphean	2	Bullet Point
7	Remmooz	5	Urban Lion	5	Urban Lion
15	Leadman	2	Bullet Point	7	Remmooz

HK Time 10:00 P.M.	S2-3 3yo+ Handicap
GB Time 3:00 P.M.	GB Race 3

1 遠古羅馬 **ANCIENT ROME (USA)** 6 b/br g **(29)**
War Front (USA) — Gagnoa (IRE) (Sadler's Wells (USA))
Owner(s): Mrs Fitri Hay

侯耀誠 **Charles Hills** — **138** (100) — 宋文赫 **Kieran Shoemark** **(12)**

Lifetime	: 29 (6-4-4)	Turf	: 26 (5-3-4)	NH Rules	: 0 (0-0-0)
2025	: 7 (0-0-1)	Non-Turf	: 3 (1-1-0)	GF+	: —
1st Up	: —	Dist	: 13 (2-2-1)	G	: —
Earnings	: HK$13,346,848	Track	: 1 (0-0-0)	Y	: —
		Trk/Dist	: 0 (0-0-0)	S/Hvy	: —

Pos	Date	Race Details	Track	Dist/Course/Going	Wt.	Jockey	Dr.	Race Sectional Time	Race Time	Pos in Running	Finish & Margin	Odds	Gear	Winner/Second/Third	Comments
9/11	17May25	4yo+ Hcp GBP73,779	NBY, GB	1600 St GF Turf	138	Jason Watson	12	28.14 23.58 22.75 22.83	1.37.29	11 11 9 9	10	16/1		My Cloud (IRE) Boyfriend (GB) Ebt's Guard (GB)	awkward start, held up in rear, shaken up over 2f out, soon well beaten
10/30	18Jun25	Royal Hunt Cup 3yo+ Hcp GBP172,149	ASC, GB	1600 St GF Turf	134	Jamie Spencer	20	26.84 24.14 23.04 24.08	1.38.10	29 27 10 10	6.5	22/1		My Cloud (IRE) Bullet Point (GB) Bopedro (FR)	steadied start, raced near side, held up towards rear, headway when not clear run and switched right over 1f out, ran on inside final furlong, modest 3rd in group, not pace of leaders far side
3/8	5Jul25	3yo+ Hcp GBP44,268	SAN, GB	1990 RH GF Turf	137	Billy Loughnane	4	25.26 25.77 24.82 25.14	2.08.12	6 5 3 3	0.8	9/2		Flying Frontier (GB) Sir Busker (IRE) Ancient Rome (USA)	in touch, ridden and headway over 1f out, kept on
11/18	12Jul25	John Smith's Cup 3yo+ Hcp GBP196,740	YOR, GB	2051 LH GF Turf	136	Rob Hornby	15	25.68 24.90 22.51 23.54	2.10.10	10 13 11 11	10.5	28/1		Fox Legacy (GB) See That Storm (IRE) Archivist (GB)	mid-division, pushed along and made no impression 3f out
11/18	29Jul25	4yo+ Hcp GBP98,370	GOO, GB	1979 RH G Turf	128	Jamie Spencer	5	25.47 25.84 23.46 23.74	2.05.12	13 11 11 11	9.3	14/1		Westridge (FR) Naqeeb (IRE) Defiance (IRE)	held up and always towards rear

Not as good nowadays. Well beaten twice last month over further. Needs to return to best.

2 大要點 **BULLET POINT (GB)** 4 b g **(4.0)**
Advertise (GB) — Crying Lightening (IRE) (Holy Roman Emperor (IRE))
Owner(s): The Marathon Partnership

郗國思 **William Haggas** — **138** (100) — 馬昆 **Tom Marquand** **(3)**

Lifetime	: 9 (3-2-0)	Turf	: 6 (2-2-0)	NH Rules	: 0 (0-0-0)
2025	: 3 (1-2-0)	Non-Turf	: 3 (1-0-0)	GF+	: —
1st Up	: —	Dist	: 6 (3-2-0)	G	: —
Earnings	: HK$938,219	Track	: 0 (0-0-0)	Y	: —
		Trk/Dist	: 0 (0-0-0)	S/Hvy	: —

Pos	Date	Race Details	Track	Dist/Course/Going	Wt.	Jockey	Dr.	Race Sectional Time	Race Time	Pos in Running	Finish & Margin	Odds	Gear	Winner/Second/Third	Comments
1/9	15Oct24	3yo+ Hcp GBP6,984	NC, GB	1605 St ST Tapeta	134	Clifford Lee	6	27.52 23.29 22.63 24.05	1.37.48	2 1 1 1	4	5/4F		Bullet Point (GB) Commander of Life (IRE) Million Thanks (IRE)	made all, clear inside final furlong, comfortably
1/9	2Nov24	3yo+ Hcp GBP19,674	NEW, GB	1600 St S Turf	131	Oisin Orr	7	27.81 24.70 24.67 26.17	1.43.35	1 1 1 1	0.5	12/1		Bullet Point (GB) Tribal Chief (FR) Plantadream (GB)	close up, pushed along and led narrowly under 2f out, ridden 1f out, forged on 110 yards out, ran on gamely when challenged closing stages
1/11	17Apr25	4yo+ Hcp GBP34,431	NEW, GB	1600 St G Turf	124	Tom Marquand	2	26.22 22.92 23.27 24.58	1.36.98	6 4 1 1	3.3	6/1		Bullet Point (GB) Tribal Chief (FR) Mythical Guest (IRE)	raced alone against far rail, prominent early, soon lost place, closer 3f out, pushed along chasing leaders over 2f out, led over 1f out, ridden clear inside final furlong, ran on strongly
2/30	18Jun25	Royal Hunt Cup 3yo+ Hcp GBP172,149	ASC, GB	1600 St GF Turf	129	Tom Marquand	2	26.84 24.14 23.04 24.08	1.38.10	2 1 2 2	0.8	11/1		My Cloud (IRE) Bullet Point (GB) Bopedro (FR)	led far side group throughout, ran on under pressure inside final furlong, not pace of winner near side towards finish
2/17	26Jul25	3yo+ Hcp GBP59,022	ASC, GB	1600 St G Turf	138	Tom Marquand	9	28.58 25.09 23.55 23.97	1.41.19	1 1 2 2	0.5	5/2F		Fearnot (IRE) Bullet Point (GB) Hickory (IRE)	led, pressed for lead 3f out, soon ridden and briefly joined, kept on over 1f out, diminishing advantage inside final furlong, pressed for lead close home, soon headed

Progressive. Runner-up in two similar races and is a leading contender in this one.

3 最強肌肉 **MYAL (GB)** 4 b g **(21)**
Al Kazeem (GB) — Magic Destiny (GB) (Dubai Destination (USA))
Owner(s): Ray Bailey

賀連絲迪 **Steph Hollinshead** — **137** (99) — 李奇豐 **Clifford Lee** **(16)**

Lifetime	: 14 (6-0-1)	Turf	: 14 (6-0-1)	NH Rules	: 0 (0-0-0)
2025	: 6 (2-0-1)	Non-Turf	: 0 (0-0-0)	GF+	: —
1st Up	: —	Dist	: 1 (0-0-1)	G	: —
Earnings	: HK$1,034,302	Track	: 0 (0-0-0)	Y	: —
		Trk/Dist	: 0 (0-0-0)	S/Hvy	: —

Pos	Date	Race Details	Track	Dist/Course/Going	Wt.	Jockey	Dr.	Race Sectional Time	Race Time	Pos in Running	Finish & Margin	Odds	Gear	Winner/Second/Third	Comments
1/10	26Apr25	4yo+ Hcp GBP44,268	HAY, GB	1393 LH G Turf	121	Sam James	6	14.24 24.78 22.95 24.29	1.26.27	2 1 1 1	0.5	3/1F		Myal (GB) Gorak (FR) Blue For You (IRE)	tracked leader, ridden to lead over 1f out, stayed on well
8/17	10May25	Victoria Cup 4yo+ Hcp GBP98,370	ASC, GB	1400 St GF Turf	126	Sam James	19	14.25 22.65 22.69 24.08	1.23.66	5 4 8 8	5.3	10/1		Hickory (IRE) Qirat (GB) Gleneagle Bay (IRE)	in touch, driven and effort over 2f out, no extra inside final furlong
1/13	31May25	4yo+ Hcp GBP49,185	CHE, GB	1401 LH G Turf	128	David Egan	11	14.49 25.09 25.55 23.73	1.28.86	1 1 1 1	Nose	11/2		Myal (GB) Never So Brave (IRE) Holguin (GB)	close up, led after 2 furlongs, pushed along 2f out, ridden over 1f out and stayed on gamely, just held on towards finish
4/27	19Jun25	Buckingham Palace S. 3yo+ Hcp GBP108,207	ASC, GB	1400 St GF Turf	133	Rossa Ryan	30	14.66 22.72 22.54 23.98	1.23.90	6 5 4 4	5.8	18/1		Never So Brave (IRE) Akkadian Thunder (GB) Holguin (GB)	raced stands side, chased leaders, ridden over 2f out, switched right inside final furlong, went 4th towards finish, kept on
11/12	12Jul25	Bunbury Cup 3yo+ Hcp GBP98,370	NEWJ, GB	1400 St GF Turf	136	Oisin Murphy	9	14.42 23.04 23.06 24.23	1.24.75	3 2 11 11	11	8/1		More Thunder (IRE) Aalto (FR) Billyjoh (GB)	chased leaders far side of group, ridden and challenging 2f out, hung left and weakened over 1f out

Won 6-14, all over 1400m. Raced on unfavoured side when well beaten latest. Live outsider.

HK Time 10:00 P.M. **S2-3 3yo+ Handicap**
GB Time 3:00 P.M. **GB Race 3**

4 北道飛馳 **NORTHERN EXPRESS (IRE)** 7 ch g **(17)**
Zoffany (IRE) — Hint of A Tint (IRE) (Danehill Dancer (IRE))
Owner(s): Sekura Group

杜德誠 **Michael Dods** — **137** (99)

易健寧 **David Egan** — **(2)**

Lifetime	: 43 (7-9-4)	Turf	: 43 (7-9-4)	NH Rules	: 0 (0-0-0)
2025	: 6 (0-0-0)	Non-Turf	: 0 (0-0-0)	GF+	: —
1st Up	: —	Dist	: 14 (1-4-1)	G	: —
Earnings	: HK$2,697,173	Track	: 16 (3-5-1)	Y	: —
		Trk/Dist	: 10 (0-3-1)	S/Hvy	: —

Pos	Date	Race Details	Track	Dist/Course/Going	Wt.	Jockey	Dr.	Race Sectional Time	Race Time	Pos in Running	Finish & Margin	Odds	Gear	Winner/Second/Third	Comments
8/13	3May25	4yo+ Hcp GBP49,185	THI, GB	1598 LH G Turf	138	Paul Mulrennan	12	25.47 24.27 23.36 24.10	1.37.20	2 4 8 8	5.8	18/1		Flight Plan (GB) Hi Royal (IRE) La Trinidad (GB)	handy, pushed along well over 2f out, weakened well over 1f out
8/14	15May25	4yo+ Hcp GBP73,779	YOR, GB	1575 LH GF Turf	138	Paul Mulrennan	9	26.08 25.90 23.17 23.93	1.39.08	10 7 8 8	4.3	16/1	CP	Old Cock (IRE) Sisyphean (IRE) La Trinidad (GB)	raced keenly towards rear, kept on inside final furlong, never going pace to threaten
7/27	19Jun25	Buckingham Palace S. 3yo+ Hcp GBP108,207	ASC, GB	1400 St GF Turf	134	Paul Mulrennan	18	14.66 22.72 22.54 23.98	1.23.90	3 3 7 7	6.8	28/1	CP	Never So Brave (IRE) Akkadian Thunder (GB) Holguin (GB)	raced stands side, prominent, ridden over 2f out, no extra final 100 yards
4/11	5Jul25	3yo+ Hcp GBP49,185	HAY, GB	1434 LH G Turf	139	Paul Mulrennan	5	17.06 24.51 23.48 25.88	1.30.92	2 1 4 4	3	6/1	CP	King's Lynn (GB) Bobby Bennu (IRE) Jumby (IRE)	tracked leader, ridden and challenging when carried head high over 1f out, ridden and kept on inside final furlong, lost 3rd and slightly hampered towards finish
6/21	26Jul25	International Handicap 3yo+ GBP147,555	ASC, GB	1400 St G Turf	133	Paul Mulrennan	17	14.67 23.51 23.48 25.04	1.26.70	2 2 6 6	3.8	9/1	CP	Two Tribes (GB) Classic (GB) Sword (GB)	led near side, ridden and joined 2f out, soon headed, faded inside final furlong

7-y-o. Excellent record at York – in first two eight times. In decent form but needs a bit more.

5 城裡獅 **URBAN LION (GB)** 4 b g **(13)**
Zoustar (AUS) — Vive ma fille (GER) (Doyen (IRE))
Owner(s): J Mitchell

陳利良 **Jack Channon** — **136** (98)

賈齊斯 **Edward Greatrex** — **(18)**

Lifetime	: 10 (3-1-1)	Turf	: 8 (1-1-1)	NH Rules	: 0 (0-0-0)
2025	: 5 (2-1-1)	Non-Turf	: 2 (2-0-0)	GF+	: —
1st Up	: —	Dist	: 9 (3-1-1)	G	: —
Earnings	: HK$650,070	Track	: 0 (0-0-0)	Y	: —
		Trk/Dist	: 0 (0-0-0)	S/Hvy	: —

Pos	Date	Race Details	Track	Dist/Course/Going	Wt.	Jockey	Dr.	Race Sectional Time	Race Time	Pos in Running	Finish & Margin	Odds	Gear	Winner/Second/Third	Comments
1/8	27Feb25	4yo+ Hcp GBP10,821	CHD, GB	1600 LH ST Polytrack	134	Edward Greatrex	1	26.19 24.65 24.69 23.05	1.38.58	3 3 1 1	0.5	6/4F		Urban Lion (GB) Shimmering Spin (USA) Helm Rock (GB)	chased leaders, effort to lead entering final furlong, ran on well
2/14	12Apr25	4yo+ Hcp GBP68,859	NBY, GB	1606 LH G Turf	129	Edward Greatrex	1	25.16 25.22 23.10 23.97	1.37.45	7 7 2 2	Nk	7/1		Ebt's Guard (GB) Urban Lion (GB) Classic (GB)	held up tracking leaders inside, headway far side of group over 1f out, went 2nd entering final furlong, ridden and stayed on inside final furlong, always held
1/5	14Jun25	3yo+ Hcp GBP38,744	SAN, GB	1600 RH GF Turf	134	Edward Greatrex	11	- - - -	1.41.56	- - - 1	2	9/4		Urban Lion (GB) Classic (GB) Balmacara (GB)	In touch with leaders, headway over 2f out, hung right over 1f out, soon ridden to lead, kept on well
5/30	18Jun25	Royal Hunt Cup 3yo+ Hcp GBP172,149	ASC, GB	1600 St GF Turf	129	Edward Greatrex	3	26.84 24.14 23.04 24.08	1.38.10	11 4 5 5	1.8	25/1		My Cloud (IRE) Bullet Point (GB) Bopedro (FR)	raced far side tracking leaders, ridden and kept on in 3rd in group inside final furlong, not pace of leaders near side
3/10	9Aug25	4yo+ Hcp GBP98,370	ASC, GB	1594 RH GF Turf	139	Hugh Bowman	1	26.19 25.13 25.15 23.34	1.39.80	1 1 3 3	0.5	11/5F		Ebt's Guard (GB) Cerulean Bay (IRE) Urban Lion (GB)	led, driven and headed over 1f out, kept on inside final furlong, lost 2nd final stride

Progressive. In fine form. Close third in similar race 12 days ago. Suited by fast ground. Good chance.

6 蜂農 **APIARIST (IRE)** 4 b g **(15)**
Night of Thunder (IRE) — Samdaniya (GB) (Machiavellian (USA))
Owner(s): Steve Ryan

黎偉安 **Kevin Ryan** — **135** (97)

伊維斯 **Tom Eaves** — **(7)**

Lifetime	: 21 (4-2-3)	Turf	: 15 (1-1-2)	NH Rules	: 0 (0-0-0)
2025	: 8 (2-1-1)	Non-Turf	: 6 (3-1-1)	GF+	: —
1st Up	: —	Dist	: 14 (2-1-3)	G	: —
Earnings	: HK$1,507,454	Track	: 4 (1-0-1)	Y	: —
		Trk/Dist	: 2 (0-0-1)	S/Hvy	: —

Pos	Date	Race Details	Track	Dist/Course/Going	Wt.	Jockey	Dr.	Race Sectional Time	Race Time	Pos in Running	Finish & Margin	Odds	Gear	Winner/Second/Third	Comments
1/11	14Feb25	4yo+ Hcp GBP24,789	SOU, GB	1413 LH ST Tapeta	126	Robert Havlin	1	14.58 23.50 24.33 24.41	1.26.81	10 11 1 1	Nk	11/2		Apiarist (IRE) Royal Zabeel (IRE) Blue Prince (IRE)	held up towards rear, headway from 2f out, challenged inside final furlong, led towards finish
10/22	29Mar25	Lincoln 4yo+ GBP147,555	DON, GB	1600 St GS Turf	134	Tom Eaves	7	27.40 24.52 24.31 23.86	1.40.09	14 11 10 10	5.5	28/1		Godwinson (GB) Oliver Show (IRE) Orandi (FR)	went to post early wearing red hood, mid-division, pushed along over 2f out, kept on same pace
3/14	18Apr25	All-Weather Championships Mile Handicap 4yo+ GBP147,555	NC, GB	1605 St ST Tapeta	127	Tom Eaves	3	26.94 23.16 22.36 23.76	1.36.22	14 10 3 3	1.5	18/1		Storm Star (GB) Roi de France (IRE) Apiarist (IRE)	wore red hood and went to post early, dwelt, towards rear, effort and headway over 2f out, ridden 1f out, ran on into 3rd 110 yards out, held closing stages
8/27	19Jun25	Buckingham Palace S. 3yo+ Hcp GBP108,207	ASC, GB	1400 St GF Turf	131	Tom Eaves	23	14.66 22.72 22.54 23.98	1.23.90	22 21 8 8	7.3	25/1		Never So Brave (IRE) Akkadian Thunder (GB) Holguin (GB)	raced stands side, towards rear, switched left and headway over 1f out, not trouble leaders, kept on
4/15	3Aug25	3yo+ Hcp EUR110,000	GAL, IRE	1400 RH S Turf	134	Ronan Whelan	10	17.57 21.57 22.90 25.88	1.27.92	13 12 4 4	5	15/2		Princess Child (FR) Gleneagle Bay (IRE) Dunum (IRE)	towards rear, pushed along in moderate 11th on inner 2f out, ridden entering straight, went 8th 1f out, kept on without threatening leaders to go 4th close home, never nearer

Won and run well all four appearances at York. In decent form but is now on higher handicap mark.

7 威猛獸 **REMMOOZ (GB)** 3 b c (6.0)
Blue Point (IRE) – Lady Ramon (ITY) (Ramonti (FR))
Owner(s): Sheikh Ahmed Al Maktoum

布隆思 **Owen Burrows** 134 (102) 司徒岳 **Kevin Stott** (11)

Lifetime	: 4 (3-0-0)	Turf	: 4 (3-0-0)	NH Rules	: 0 (0-0-0)
2025	: 4 (3-0-0)	Non-Turf	: 0 (0-0-0)	GF+	: —
1st Up	: —	Dist	: 1 (1-0-0)	G	: —
Earnings	: HK$616,038	Track	: 1 (1-0-0)	Y	: —
		Trk/Dist	: 1 (1-0-0)	S/Hvy	: —

Pos	Date	Race Details	Track	Dist/Course/Going	Wt.	Jockey	Dr.	Race Sectional Time	Race Time	Pos in Running	Finish & Margin	Odds	Gear	Winner/Second/Third	Comments
1/12	25Apr25	3yo+ Novice GBP10,624	DON, GB	1405 St GF Turf	129	Callum Rodriguez	10	15.03 23.75 22.97 23.70	1.25.45	4 3 1 1	Nk	8/1		Remmooz (GB) Sea Force (IRE) River King (IRE)	tracked leaders, ridden over 1f out, edged left and went 2nd inside final furlong, stayed on, led close home
1/16	7Jun25	3yo+ Novice GBP39,348	DON, GB	1405 St G Turf	136	Kevin Stott	3	14.37 22.67 23.28 23.55	1.23.87	7 2 1 1	3	11/10F		Remmooz (GB) Circios (IRE) Pal Joey (GB)	front mid-division, effort and smooth headway well over 2f out, led under 2f out, edged right and ridden over 1f out, quickened away and ran on strongly, impressive
4/15	21Jun25	G3 Jersey S. 3yo GBP150,000	ASC, GB	1400 St GF Turf	129	Callum Rodriguez	5	14.84 23.03 22.95 24.17	1.24.99	10 6 4 4	7	7/2		Noble Champion (IRE) Spy Chief (GB) Comanche Brave (IRE)	raced centre, held up towards rear, switched left 3f out, headway and hung left over 1f out, went 4th inside final furlong, kept on
1/9	12Jul25	3yo+ Hcp GBP44,268	YOR, GB	1575 LH GF Turf	126	Kevin Stott	3	26.44 24.14 23.02 23.50	1.37.11	4 4 1 1	Nk	9/4F		Remmooz (GB) Sisyphean (IRE) Bopedro (FR)	chased leaders, ridden over 1f out, headway to lead inside final fulrong, stayed on well, always in control close home

Won 3-4 including over this course and distance in July. A good chance.

8 千國千城 **LA TRINIDAD (GB)** 8 b g (21)
Bated Breath (GB) – High Drama (IRE) (High Chaparral (IRE))
Owner(s): Mrs D W Davenport

斐禾爵 **Roger Fell** 134 (96) 施高達 **Rowan Scott** (8)

Lifetime	: 47 (7-2-8)	Turf	: 45 (7-2-8)	NH Rules	: 0 (0-0-0)
2025	: 5 (0-0-2)	Non-Turf	: 2 (0-0-0)	GF+	: —
1st Up	: —	Dist	: 35 (5-2-7)	G	: —
Earnings	: HK$1,162,081	Track	: 24 (2-0-4)	Y	: —
		Trk/Dist	: 18 (1-0-3)	S/Hvy	: —

Pos	Date	Race Details	Track	Dist/Course/Going	Wt.	Jockey	Dr.	Race Sectional Time	Race Time	Pos in Running	Finish & Margin	Odds	Gear	Winner/Second/Third	Comments
3/13	3May25	4yo+ Hcp GBP49,185	THI, GB	1598 LH G Turf	129	Rowan Scott	3	25.47 24.27 23.36 24.10	1.37.20	6 5 3 3	0.8	33/1		Flight Plan (GB) Hi Royal (IRE) La Trinidad (GB)	mid-division, pushed along 2f out, switched right and ridden for headway over 1f out, stayed on inside last, no extra towards finish
3/14	15May25	4yo+ Hcp GBP73,779	YOR, GB	1575 LH GF Turf	133	Rowan Scott	6	26.08 25.90 23.17 23.93	1.39.08	9 9 3 3	1.5	18/1		Old Cock (IRE) Sisyphean (IRE) La Trinidad (GB)	held up towards rear, good headway between horses over 1f out, ridden and ran on inside final furlong, kept on towards finish, took 3rd final stride, not reach leaders
12/30	18Jun25	Royal Hunt Cup 3yo+ Hcp GBP172,149	ASC, GB	1600 St GF Turf	130	Rowan Scott	18	26.84 24.14 23.04 24.08	1.38.10	26 24 12 12	8.3	40/1		My Cloud (IRE) Bullet Point (GB) Bopedro (FR)	switched right to race in centre group, held up in rear, headway 3f out, no extra final furlong
5/9	12Jul25	3yo+ Hcp GBP44,268	YOR, GB	1575 LH GF Turf	134	Joanna Mason	1	26.44 24.14 23.02 23.50	1.37.11	3 5 5 5	6	9/1		Remmooz (GB) Sisyphean (IRE) Bopedro (FR)	slowly away, chased leaders on inside, pulled hard throughout, ridden 2f out, soon almost upsides, outpaced and weakened inside final furlong
4/5	2Aug25	3yo+ Hcp GBP29,511	THI, GB	1598 LH GF Turf	133	Rowan Scott	3	27.25 25.35 24.31 22.68	1.39.59	3 4 4 4	4.5	15/2		Big Leader (IRE) Treble Tee (IRE) Hi Royal (IRE)	midfield, ridden over 2f out, weakened inside final furlong

8-y-o. Well beaten in this race last year and in similar race in July. Unlikely to be involved.

9 好妥駒 (TT) **AALTO (FR)** 5 b g (21)
Zelzal (FR) – Au Dessus (GB) (Siyouni (FR))
Owner(s): Bell, Lyons & James

韋爾謙 **Ian Williams** 134 (96) 劉見龍 **Billy Loughnane** (4)

Lifetime	: 18 (3-3-1)	Turf	: 13 (2-3-0)	NH Rules	: 0 (0-0-0)
2025	: 3 (0-1-0)	Non-Turf	: 5 (1-0-1)	GF+	: —
1st Up	: —	Dist	: 4 (0-1-0)	G	: —
Earnings	: HK$1,341,757	Track	: 2 (0-0-0)	Y	: —
		Trk/Dist	: 0 (0-0-0)	S/Hvy	: —

Pos	Date	Race Details	Track	Dist/Course/Going	Wt.	Jockey	Dr.	Race Sectional Time	Race Time	Pos in Running	Finish & Margin	Odds	Gear	Winner/Second/Third	Comments
6/7	8Aug24	3yo+ Hcp GBP73,779	CHW, GB	1415 St GS Turf	130	Trevor Whelan	8	15.04 22.88 23.26 23.67	1.24.85	5 5 6 6	9.3	11/4		Carrytheone (GB) Rahmi (IRE) Streets of Gold (IRE)	held up towards rear, took keen hold, ridden 2f out, no impression
12/13	7Sep24	3yo+ Hcp GBP78,696	ASC, GB	1400 St S Turf	126	Richard Kingscote	9	15.46 25.09 23.84 25.49	1.29.88	11 11 12 12	7.8	12/1	TT	Grey's Monument (GB) Akkadian Thunder (GB) Run Boy Run (GB)	held up in midfield in stand-side group, ridden 2f out, kept on same pace entering final furlong
9/10	20Jun25	3yo+ Hcp GBP19,674	NEWJ, GB	1600 St GF Turf	144	Dougie Costello	8	27.01 22.89 23.20 25.75	1.38.63	9 10 9 9	29	22/1	TT	Where's Freddy (IRE) Mr Swivell (GB) Longlai (FR)	dwelt and switched right start, held up in rear, never a factor
2/12	12Jul25	3yo+ Hcp GBP98,370	NEWJ, GB	1400 St GF Turf	128	Joe Leavy	5	14.42 23.04 23.06 24.23	1.24.75	7 7 2 2	Nose	40/1	TT	More Thunder (IRE) Aalto (FR) Billyjoh (GB)	slowly into stride, soon mid-division near side of group, headway over 2f out, hung left and led over 1f out, ridden and stronly pressed inside final furlong, headed post
18/21	26Jul25	International Handicap 3yo+ GBP147,555	ASC, GB	1400 St G Turf	124	William Buick	3	14.67 23.51 23.48 25.04	1.26.70	17 12 18 18	15.5	11/2	TT	Two Tribes (GB) Classic (GB) Sword (GB)	held up in midfield near side, ridden over 2f out, no impression over 1f out

This year well beaten either side of excellent second at 40/1. Needs to repeat that surprise.

HK Time 10:00 P.M. **S2-3 3yo+ Handicap**
GB Time 3:00 P.M. **GB Race 3**

10 努力不斷

SISYPHEAN (IRE) 4 b c
Dubawi (IRE) – Lunar Vega (IRE) (Lope de Vega (IRE))
Owner(s): Sheikh Mohammed Obaid Al Maktoum

(8.5)

黎偉安 **Kevin Ryan**

133 (95)

紀勝 **Shane Gray** **(6)**

Lifetime	: 12 (2-3-0)	Turf	: 11 (1-3-0)	NH Rules	: 0 (0-0-0)
2025	: 4 (0-2-0)	Non-Turf	: 1 (1-0-0)	GF+	: —
1st Up	: —	Dist	: 9 (2-3-0)	G	: —
Earnings	: HK$580,807	Track	: 5 (1-2-0)	Y	: —
		Trk/Dist	: 3 (1-2-0)	S/Hvy	: —

Pos	Date	Race Details	Track	Dist/Course/Going	Wt.	Jockey	Dr.	Race Sectional Time	Race Time	Pos in Running	Finish & Margin	Odds	Gear	Winner/Second/Third	Comments
10/13	12Oct24	3yo+ Hcp GBP44,268	YOR, GB	2051 LH S Turf	123	Tom Eaves	7	25.97 26.19 24.63 27.04	2.14.67	1 4 10 10	22	6/1		Bolster (GB) Stressfree (FR) Valvano (IRE)	led, pushed along well over 2f out, soon headed, weakened over 1f out
2/14	15May25	4yo+ Hcp GBP73,779	YOR, GB	1575 LH GF Turf	127	Ryan Moore	13	26.08 25.90 23.17 23.93	1.39.08	1 1 2 2	0.5	5/2F		Old Cock (IRE) Sisyphean (IRE) La Trinidad (GB)	raced wide early and keen, led and field off inside rail in straight, narrowly headed inside final 2f, strong rally and led again inside final 150 yards, headed towards finish
9/30	18Jun25	Royal Hunt Cup 3yo+ Hcp GBP172,149	ASC, GB	1600 St GF Turf	126	Clifford Lee	13	26.84 24.14 23.04 24.08	1.38.10	3 2 9 9	6.3	22/1		My Cloud (IRE) Bullet Point (GB) Bopedro (FR)	led in centre, ridden and hung right towards far side group over 2f out, ridden and weakened inside final furlong
2/9	12Jul25	3yo+ Hcp GBP44,268	YOR, GB	1575 LH GF Turf	130	Shane Gray	2	26.44 24.14 23.02 23.50	1.37.11	1 1 2 2	Nk	3/1		Remmooz (GB) Sisyphean (IRE) Bopedro (FR)	led, ridden 2f out, soon hard pressed, headed inside final furlong, rallied close home
13/17	26Jul25	3yo+ Hcp GBP59,022	ASC, GB	1600 St G Turf	133	Ryan Moore	1	28.58 25.09 23.55 23.97	1.41.19	3 5 13 13	8.8	7/1		Fearnot (IRE) Bullet Point (GB) Hickory (IRE)	briefly raced alone, prominent, ridden and briefly disputed lead over 2f out, faded over 1f out

Just beaten twice over course and distance this year. Unhelpful draw at Ascot latest. Respected.

11 實權在握

JULIA AUGUSTA (GB) 6 b m
Ulysses (IRE) – Empress Livia (GB) (Paco Boy (IRE))
Owner(s): J C G Chua

(29)

歐米羅 **David O'Meara**

133 (95)

黎應揚 **Rossa Ryan** **(14)**

Lifetime	: 18 (2-1-2)	Turf	: 10 (1-0-2)	NH Rules	: 0 (0-0-0)
2025	: 3 (0-0-1)	Non-Turf	: 8 (1-1-0)	GF+	: —
1st Up	: —	Dist	: 13 (2-1-1)	G	: —
Earnings	: HK$439,228	Track	: 0 (0-0-0)	Y	: —
		Trk/Dist	: 0 (0-0-0)	S/Hvy	: —

Pos	Date	Race Details	Track	Dist/Course/Going	Wt.	Jockey	Dr.	Race Sectional Time	Race Time	Pos in Running	Finish & Margin	Odds	Gear	Winner/Second/Third	Comments
7/9	10Aug24	L Dick Hern S. 3yo+ f&m GBP55,000	HAY, GB	1634 LH GF Turf	130	Jason Watson	3	27.57 22.89 24.18 24.70	1.39.35	6 4 7 7	9.8	22/1		Choisya (GB) Indelible (IRE) Naomi Lapaglia (GB)	mid-division out wide, closer 3f out, weakened 2f out
9/12	13Nov24	L Fleur De Lys Fillies' S. 3yo+ GBP50,000	LIN, GB	1601 LH ST Polytrack	128	Jason Watson	9	25.37 23.53 24.63 23.48	1.37.00	9 11 9 9	7.3	12/1		Doom (GB) Improvista (GB) Back See Daa (GB)	held up in rear, pushed along 2f out, never a danger
3/10	6Jun25	4yo+ Hcp GBP73,779	EPS, GB	1703 LH GS Turf	130	Tom Marquand	10	24.67 24.52 23.06 23.59	1.45.63	7 7 3 3	2.5	40/1		Mirsky (GB) Alpha Crucis (IRE) Julia Augusta (GB)	midfield, ridden and headway on outer from 2f out, went third inside final furlong, kept on
10/23	18Jun25	Kensington Palace S. 4yo+ f&m Hcp GBP108,207	ASC, GB	1600 St GF Turf	131	Daniel Tudhope	4	26.74 23.42 23.42 24.71	1.38.28	22 19 10 10	8.8	18/1		Miss Information (IRE) Snellen (IRE) Cheshire Dancer (IRE)	wore hood to post, raced far side, in rear, carried right when making headway over 2f out, ridden over 1f out, kept on but never dangerous
7/10	8Jul25	L Pipalong S. 4yo+ f&m GBP45,000	PON, GB	1605 LH G Turf	128	Daniel Tudhope	9	26.99 24.71 25.45 24.72	1.41.87	1 1 7 7	10	11/1	TT	Royal Dress (IRE) Cheshire Dancer (IRE) Imperial Quarter (IRE)	led, ridden and headed over 1f out, soon headed

6-y-o. Well beaten latest runs. Unlikely to be involved.

12 老哥 (TT)

OLD COCK (IRE) 4 b g
Calyx (GB) – Love Potion (IRE) (Galileo (IRE))
Owner(s): Mrs David Aykroyd

(7.0)

博輝耀 **Edward Bethell**

132 (94)

駱知季 **Callum Rodriguez** **(13)**

Lifetime	: 9 (4-0-0)	Turf	: 8 (4-0-0)	NH Rules	: 0 (0-0-0)
2025	: 3 (1-0-0)	Non-Turf	: 1 (0-0-0)	GF+	: —
1st Up	: —	Dist	: 8 (3-0-0)	G	: —
Earnings	: HK$695,970	Track	: 3 (1-0-0)	Y	: —
		Trk/Dist	: 3 (1-0-0)	S/Hvy	: —

Pos	Date	Race Details	Track	Dist/Course/Going	Wt.	Jockey	Dr.	Race Sectional Time	Race Time	Pos in Running	Finish & Margin	Odds	Gear	Winner/Second/Third	Comments
1/9	10Aug24	3yo+ Hcp GBP29,511	HAY, GB	1634 LH GF Turf	124	Patrick McDonald	9	28.82 22.47 23.39 24.72	1.39.40	4 3 1 1	1.3	6/1	TT	Old Cock (IRE) Kilt (IRE) Cruyff Turn (GB)	tracked leaders, smooth headway out wide 3f out, went 2nd 2f out, led over 1f out, soon hung left, ridden and stayed on well final furlong, eased towards finish
4/6	8Sep24	3yo Hcp GBP29,511	YOR, GB	1575 LH GS Turf	132	Callum Rodriguez	7	26.77 25.79 23.36 25.26	1.41.18	3 1 4 4	5.3	3/1JF	TT	Zain Blue (IRE) Amsterdam (GB) Apiarist (IRE)	wore red hood to post, tracked leader, pushed along led narrowly over 2f out, ridden and headed 1f out, weakened inside last
22/22	29Mar25	Lincoln 4yo+ GBP147,555	DON, GB	1600 St GS Turf	127	Callum Rodriguez	14	27.40 24.52 24.31 23.86	1.40.09	9 12 22 22	21	14/1	TT	Godwinson (GB) Oliver Show (IRE) Orandi (FR)	wore red hood to post, in touch behind front rank, pushed along and denied clear run well over 1f out when hampered, eased over 1f out
1/14	15May25	4yo+ Hcp GBP73,779	YOR, GB	1575 LH GF Turf	125	Callum Rodriguez	5	26.08 25.90 23.17 23.93	1.39.08	6 5 1 1	0.5	9/2	TT	Old Cock (IRE) Sisyphean (IRE) La Trinidad (GB)	mid-division out wide, good headway chasing leaders under pressure over 1f out, ran on inside final furlong, led towards finish
4/9	12Jul25	3yo+ Hcp GBP44,268	YOR, GB	1575 LH GF Turf	131	Callum Rodriguez	6	26.44 24.14 23.02 23.50	1.37.11	8 8 4 4	3	4/1	TT	Remmooz (GB) Sisyphean (IRE) Bopedro (FR)	dwelt start, in rear, ridden behind leaders 2f out, headway far side inside final furlong, outpaced and no extra close home

Won and fair fourth over course and distance this year. Suited by fast ground. A decent chance.

13 湛藍灣 **CERULEAN BAY (IRE)** 4 b g (19)
New Bay (GB) — Kathy Sun (IRE) (Intikhab (USA))
Owner(s): Nick Cable

歐米羅 **David O'Meara** 131 (93)

莫艾誠 **Oisin Murphy** (17)

Lifetime	: 20 (5-2-1)	Turf	: 20 (5-2-1)	NH Rules	: 0 (0-0-0)
2025	: 7 (0-1-0)	Non-Turf	: 0 (0-0-0)	GF+	: —
1st Up	: —	Dist	: 7 (0-2-1)	G	: —
Earnings	: HK$727,229	Track	: 1 (0-0-0)	Y	: —
		Trk/Dist	: 1 (0-0-0)	S/Hvy	: —

Pos	Date	Race Details	Track	Dist/Course/Going	Wt.	Jockey	Dr.	Race Sectional Time	Race Time	Pos in Running	Finish & Margin	Odds	Gear	Winner/Second/Third	Comments
5/13	31May25	4yo+ Hcp GBP49,185	CHE, GB	1401 LH G Turf	130	Kevin Stott	1	14.49 25.09 25.55 23.73	1.28.86	5 6 5 5	2.5	12/1		Myal (GB) Never So Brave (IRE) Holguin (GB)	tracked leaders, ridden 1f out, kept on one pace
12/27	19Jun25	Buckingham Palace S. 3yo+ Hcp GBP108,207	ASC, GB	1400 St GF Turf	129	David Probert	4	14.66 22.72 22.54 23.98	1.23.90	14 10 12 12	9.8	66/1		Never So Brave (IRE) Akkadian Thunder (GB) Holguin (GB)	raced far side, chased leader, no chance with stands side and weakened final furlong
7/11	5Jul25	3yo+ Hcp GBP49,185	HAY, GB	1434 LH G Turf	134	Harry Davies	4	17.06 24.51 23.48 25.88	1.30.92	3 4 7 7	4.5	11/2		King's Lynn (GB) Bobby Bennu (IRE) Jumby (IRE)	tracked leaders, edged left and hampered rival over 5f out, weakened inside final furlong
16/21	26Jul25	International Handicap 3yo+ GBP147,555	ASC, GB	1400 St G Turf	128	James Doyle	8	14.67 23.51 23.48 25.04	1.26.70	19 21 16 16	13.5	25/1		Two Tribes (GB) Classic (GB) Sword (GB)	held up in rear near side, ridden over 2f out, soon weakened
2/10	9Aug25	4yo+ Hcp GBP98,370	ASC, GB	1594 RH GF Turf	133	Mirai Iwata	4	26.19 25.13 25.15 23.34	1.39.80	4 3 2 2	0.5	28/1		Ebt's Guard (GB) Cerulean Bay (IRE) Urban Lion (GB)	tracked leaders, headway over 1f out, soon driven, went 2nd final stride, not reach winner

Well beaten over course and distance in May. Back to form when second 12 days ago. Tough task.

14 新色彩 (V/TT) **BLUE FOR YOU (IRE)** 7 ch g (12)
New Approach (IRE) — Love In The Sun (IRE) (Kodiac (GB))
Owner(s): Alderson Burke Francis

歐米羅 **David O'Meara** 130 (92)

駱寧 **David Nolan** (1)

Lifetime	: 36 (5-3-2)	Turf	: 36 (5-3-2)	NH Rules	: 0 (0-0-0)
2025	: 6 (0-0-1)	Non-Turf	: 0 (0-0-0)	GF+	: —
1st Up	: —	Dist	: 25 (4-3-1)	G	: —
Earnings	: HK$1,816,987	Track	: 13 (3-2-0)	Y	: —
		Trk/Dist	: 12 (3-2-0)	S/Hvy	: —

Pos	Date	Race Details	Track	Dist/Course/Going	Wt.	Jockey	Dr.	Race Sectional Time	Race Time	Pos in Running	Finish & Margin	Odds	Gear	Winner/Second/Third	Comments
13/14	15May25	4yo+ Hcp GBP73,779	YOR, GB	1575 LH GF Turf	132	Daniel Tudhope	4	26.08 25.90 23.17 23.93	1.39.08	7 6 13 13	12	9/2	V	Old Cock (IRE) Sisyphean (IRE) La Trinidad (GB)	slowly into stride, soon recovered into mid-division inside, weakened inside final 2f
7/11	24May25	4yo+ Hcp GBP29,511	HAY, GB	1634 LH G Turf	136	Oisin Orr	13	28.49 24.84 23.93 24.35	1.41.61	11 11 6 7	5.3	20/1	CP	Great Chieftain (IRE) Dashing Darcey (GB) No Retreat (IRE)	held up in rear, hung left 2f out, kept on inside final furlong, never dangerous
5/13	14Jun25	3yo+ Hcp GBP29,511	YOR, GB	1400 LH GF Turf	142	Daniel Tudhope	10	13.98 21.46 22.14 24.35	1.21.92	10 7 5 5	3.8	9/1	V	Humam (IRE) Yanifer (GB) Diligent Resdev (GB)	held up towards rear, headway when not clear run over 1f out, kept on, not trouble leaders
9/9	12Jul25	3yo+ Hcp GBP44,268	YOR, GB	1575 LH GF Turf	131	Daniel Tudhope	7	26.44 24.14 23.02 23.50	1.37.11	9 9 9 9	9.5	9/1	V	Remmooz (GB) Sisyphean (IRE) Bopedro (FR)	held up towards rear, keen early, pushed along off pace 2f out, weakened final furlong
8/15	1Aug25	Golden Mile 3yo+ Hcp GBP147,555	GOO, GB	1600 RH S Turf	130	Kieran Shoemark	20	25.96 25.28 23.58 23.36	1.38.18	8 8 8 8	5.8	33/1	V/TT	Rhoscolyn (GB) Ebt's Guard (GB) Real Gain (IRE)	mid-division, ridden and switched left over 1f out, never dangerous

7-y-o. Won three times over course and distance, including this race in 2022. Not as good now.

15 領工 **LEADMAN (GB)** 5 b g (11)
Kingman (GB) — Big Break (GB) (Dansili (GB))
Owner(s): Thoroughbred British Racing

歐米羅 **David O'Meara** 125 (87)

杜漢培 **Daniel Tudhope** (15)

Lifetime	: 12 (2-6-0)	Turf	: 7 (1-3-0)	NH Rules	: 0 (0-0-0)
2025	: 5 (1-2-0)	Non-Turf	: 5 (1-3-0)	GF+	: —
1st Up	: —	Dist	: 2 (0-2-0)	G	: —
Earnings	: HK$474,222	Track	: 0 (0-0-0)	Y	: —
		Trk/Dist	: 0 (0-0-0)	S/Hvy	: —

Pos	Date	Race Details	Track	Dist/Course/Going	Wt.	Jockey	Dr.	Race Sectional Time	Race Time	Pos in Running	Finish & Margin	Odds	Gear	Winner/Second/Third	Comments
2/8	2May25	4yo+ Hcp GBP9,837	NC, GB	1413 St ST Tapeta	136	Ben Robinson	7	16.08 23.90 22.78 23.37	1.26.14	6 5 2 2	2.5	9/2		Benacre (IRE) Leadman (GB) Daring Legend (GB)	rear of mid-division, closing when not much room 2f out, went 2nd and hung right inside final furlong, no impression on winner
4/8	17May25	4yo+ Hcp GBP29,511	NEW, GB	1400 St GF Turf	127	Richard Kingscote	8	14.73 22.93 22.52 24.12	1.24.30	5 3 4 4	3.5	11/2		Dark Tornado (IRE) Sterling Knight (GB) Harvard Sound (IRE)	tracked leaders near side, driven over 1f out, hung right and faded inside final furlong
1/11	11Jul25	3yo+ Hcp GBP29,511	NEWJ, GB	1400 St GF Turf	135	Rossa Ryan	2	15.85 24.42 22.50 22.95	1.25.72	10 9 1 1	0.5	12/1		Leadman (GB) Up The Pace (IRE) Two Tribes (GB)	took keen hold, held up in rear, pushed along over 1f out, switched right and good headway in between rivals inside final furlong, soon challenging, kept on well to lead towards finish
18/20	30Jul25	3yo+ Hcp GBP49,185	GOO, GB	1400 RH G Turf	130	William Buick	3	14.80 23.55 22.73 23.98	1.25.06	15 15 18 18	12.5	6/1		Great Acclaim (GB) Cracking Gold (GB) Native Warrior (GB)	rear of mid-division, not much room over 2f out, not clear run over 1f out or inside final furlong, no impression, eased
2/11	16Aug25	3yo+ Hcp GBP50,000	NBY, GB	1400 St GF Turf	131	Daniel Tudhope	1	- - - -	1.23.03	- - - 2	Hd	15/2		Lou Lou's Gift (GB) Leadman (GB) Havana Pusey (GB)	

Mixed form. Career best five days ago when just beaten at this level over 1400m. Live outsider.

HK Time 10:00 P.M. S2-3 3yo+ Handicap
GB Time 3:00 P.M. GB Race 3

16 爵爺主意 (H) | 歐米羅 | 124 | 潘大衛 (9)
DUKE'S COMMAND (GB) 4 b g | **David O'Meara** | (86) | **David Probert**
(81) Dubawi (IRE) — How (IRE) (Galileo (IRE))
Owner(s): J C G Chua

Lifetime	: 9 (1-3-0)	Turf	: 7 (1-1-0)	NH Rules	: 0 (0-0-0)
2025	: 6 (1-1-0)	Non-Turf	: 2 (0-2-0)	GF+	: —
1st Up	: —	Dist	: 8 (1-2-0)	G	: —
Earnings	: HK$126,307	Track	: 0 (0-0-0)	Y	: —
		Trk/Dist	: 0 (0-0-0)	S/Hvy	: —

Pos	Date	Race Details	Track	Dist/Course/Going	Wt.	Jockey	Dr.	Race Sectional Time	Race Time	Pos in Running	Finish & Margin	Odds	Gear	Winner/Second/Third	Comments
1/6	15Jun25	4yo+ Hcp GBP10,623	DON, GB	1594 LH GF Turf	135	Mark Winn	7	28.43 25.10 23.31 23.07	1.39.91	6 6 1 1	0.8	11/1	H	Duke's Command (GB) Hale End (IRE) Jimmy Speaking (GB)	steadied in rear, pushed along and headway approaching final furlong, ridden and stayed on strongly inside last to lead closing stages
2/8	21Jun25	4yo+ Hcp GBP11,804	HAY, GB	1634 LH G Turf	140	Mark Winn	3	30.88 25.74 23.83 24.64	1.45.09	8 8 2 2	0.8	2/1F	H	Helm Rock (GB) Duke's Command (GB) Lady of Arabia (GB)	dwelt and held up in rear, ridden and headway on outer over 1f out, every chance 100 yards out, kept on but held towards finish
8/11	17Jul25	4yo+ Hcp GBP9,935	HAM, GB	1662 RH G Turf	137	Mark Winn	8	32.77 25.20 22.42 24.57	1.44.96	9 9 8 8	6.5	11/2		Individualism (GB) Lunar Eclipse (IRE) Empirestateofmind (IRE)	rear mid-division, ridden over 2f out, kept on until faded final furlong
17/17	26Jul25	3yo+ Hcp GBP59,022	ASC, GB	1600 St G Turf	124	Neil Callan	6	28.58 25.09 23.55 23.97	1.41.19	9 9 17 17	13	66/1		Fearnot (IRE) Bullet Point (GB) Hickory (IRE)	midfield, ridden over 2f out, faded inside final furlong
6/8	9Aug25	3yo+ Hcp GBP9,837	AYR, GB	1600 LH G Turf	142	Mark Winn	8	27.85 23.32 23.36 25.14	1.39.67	8 7 6 6	5.3	12/1	H	Empirestateofmind (IRE) Epidavros (IRE) Kelpie Grey (GB)	fly jumped start, towards rear, ridden 2f out, no response

Well beaten at lower level this month. Unlikely to be involved.

17 荷式圈套 (CP) | 張柱棟 | 124 | 薛彭迪 (10)
DUTCH DECOY (GB) 8 ch g | **Charlie Johnston** | (86) | **Callum Shepherd**
(34) Dutch Art (GB) — The Terrier (GB) (Foxhound (USA))
Owner(s): Owners Group 052

Lifetime	: 81 (11-11-9)	Turf	: 57 (8-7-5)	NH Rules	: 0 (0-0-0)
2025	: 11 (2-0-1)	Non-Turf	: 24 (3-4-4)	GF+	: —
1st Up	: —	Dist	: 39 (6-5-5)	G	: —
Earnings	: HK$2,718,573	Track	: 3 (0-0-0)	Y	: —
		Trk/Dist	: 2 (0-0-0)	S/Hvy	: —

Pos	Date	Race Details	Track	Dist/Course/Going	Wt.	Jockey	Dr.	Race Sectional Time	Race Time	Pos in Running	Finish & Margin	Odds	Gear	Winner/Second/Third	Comments
1/11	10Jul25	3yo+ Hcp GBP29,511	NEWJ, GB	1600 St GF Turf	125	Jack Mitchell	10	27.41 23.55 22.95 24.41	1.38.32	6 4 1 1	SH	14/1	CP	Dutch Decoy (GB) Parole d'Oro (GB) Seagolazo (IRE)	in touch, headway when switched right over 1f out, ridden to lead inside final furlong, kept on, just held on
1/8	19Jul25	3yo+ Hcp GBP12,788	NEWJ, GB	1600 St GS Turf	136	Jack Mitchell	11	27.95 23.63 24.08 26.23	1.41.89	5 3 1 1	3	11/4F	CP	Dutch Decoy (GB) Shamrock Bay (GB) Tempus (GB)	mid-division, improved into 3rd 3f out, pushed along over 2f out, led and lugged left over 1f out, ran on strongly, comfortably
12/15	1Aug25	Golden Mile 3yo+ Hcp GBP147,555	GOO, GB	1600 RH S Turf	118	Hollie Doyle	8	25.96 25.28 23.58 23.36	1.38.18	12 13 12 12	8	11/1	CP	Rhoscolyn (GB) Ebt's Guard (GB) Real Gain (IRE)	held up in rear, not much room over 2f out, never involved
10/16	2Aug25	3yo+ Hcp GBP49,185	GOO, GB	1810 RH G Turf	129	Jack Mitchell	18	24.33 26.09 23.35 23.74	1.54.77	11 9 10 10	8.8	20/1	CP	Gladius (IRE) Whip Cracker (IRE) Linwood (IRE)	stumbled start, held up towards rear, pushed along on outside over 2f out, never involved
5/8	15Aug25	3yo+ Hcp GBP25,000	NEWJ, GB	1600 St GF Turf	129	Jack Mitchell	7	- - - -	1.41.84	- - - 5	3.5	7/1	CP	Mr Chaplin (GB) Bopedro (FR) Rhythm Master (IRE)	

8-y-o. Won twice at lower level this year. Well beaten since including six days ago. Tough task.

18 傳聞嘉賓 | 馬嘉信 | 121 | 奧璇璧 (5)
MYTHICAL GUEST (IRE) 5 b g | **George Margarson** | (83) | **Saffie Osborne**
(29) Make Believe (GB) — Fonda (USA) (Quiet American (USA))
Owner(s): John Guest Racing

Lifetime	: 22 (2-3-3)	Turf	: 21 (2-3-3)	NH Rules	: 0 (0-0-0)
2025	: 7 (0-2-2)	Non-Turf	: 1 (0-0-0)	GF+	: —
1st Up	: —	Dist	: 9 (0-3-2)	G	: —
Earnings	: HK$467,435	Track	: 0 (0-0-0)	Y	: —
		Trk/Dist	: 0 (0-0-0)	S/Hvy	: —

Pos	Date	Race Details	Track	Dist/Course/Going	Wt.	Jockey	Dr.	Race Sectional Time	Race Time	Pos in Running	Finish & Margin	Odds	Gear	Winner/Second/Third	Comments
2/6	17May25	4yo+ Hcp GBP19,674	NEW, GB	1600 St GF Turf	135	Tom Queally	8	27.31 22.74 22.75 23.65	1.36.45	2 1 2 2	2.5	11/4		Royal Velvet (GB) Mythical Guest (IRE) Classic Encounter (IRE)	took keen hold, prominent, edged left over 4f out, led 3f out, ridden and headed 2f out, soon hung right, kept on final furlong
8/10	20Jun25	3yo+ Hcp GBP19,674	NEWJ, GB	1600 St GF Turf	133	Harry Burns	2	27.01 22.89 23.20 25.75	1.38.63	5 4 8 8	28	4/1		Where's Freddy (IRE) Mr Swivell (GB) Longlai (FR)	took keen hold, prominent, ridden along over 2f out, weakened over 1f out
3/10	11Jul25	4yo+ Hcp GBP15,394	ASC, GB	1600 St GF Turf	139	Harry Burns	7	27.45 23.70 23.12 24.29	1.38.56	10 7 3 3	2.5	9/2F		Unassuming (FR) Jimmy Speaking (GB) Mythical Guest (IRE)	held up in rear, ridden over 2f out, headway to press leader entering final furlong, soon lost 2nd, outpaced by leaders near finish
14/17	26Jul25	3yo+ Hcp GBP59,022	ASC, GB	1600 St G Turf	116	Warren Fentiman	15	28.58 25.09 23.55 23.97	1.41.19	12 13 14 14	9	12/1		Fearnot (IRE) Bullet Point (GB) Hickory (IRE)	took keen hold, slowly into stride, held up in rear, ridden over 2f out, no impression inside final furlong
5/8	14Aug25	3yo+ Hcp GBP49,185	WDS, GB	1628 RH GF Turf	130	Richard Kingscote	1	- - - -	1.39.62	- - - 5	2	5/2F		Zapphire (IRE) Hickory (IRE) Jimmy Speaking (GB)	off the pace in 5th inside, ran on inside final furlong, not pace to challenge

Best form was earlier in the year. Needs sudden improvement to be involved.

( ) Domestic Rating

S2-4 10:35 P.M. Yorkshire Oaks (Group 1)

(GB Race 4)

HK TIME
(21.08.2025)
GB Time
3:35 P.M.
(21.08.2025)

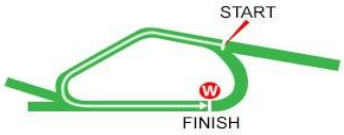

York, Great Britain - Turf - 2381 Metres (Left-handed)

For 3-years-old and upwards fillies & mares. Weights: 3-y-o 126lb; 4-y-o and up 135lb.

Total Prize Money (GBP) £600,000
1st £340,260, 2nd £129,000, 3rd £64,560, 4th £32,160, 5th £16,140, 6th £8,100.

Approximate Prize Money in HKD: $6,241,100
1st $3,539,300, 2nd $1,341,800, 3rd $671,500, 4th $334,500, 5th $167,900, 6th $84,300.

(4 Starters)

Betting Pools : Win, Place (2 dividends), Quinella, Forecast, Tierce, 4th Double.

Overseas Expert Column by Bill Esdaile

The Yorkshire Oaks is a G1 open to fillies and mares aged 3YOs and older, and is run over a distance of 2381m.

MINNIE HAUK lines up for Aidan O'Brien. It's very difficult to see past the dual Oaks winner here. The FRANKEL filly wasn't the flashiest winner of either Classic but showed her ability to really dig in to get the job done. First, at Epsom, when seeing off stablemate and subsequent G1 Pretty Polly Stakes and G1 Nassau Stakes winner WHIRL in a dour battle to the line. She was a warm order for the G1 Irish Oaks over 2400m in July and displayed similar qualities to get on top late. There's no reason to believe that she isn't still on the improve and it's difficult to see past her adding a third G1 to her resume.

ESTRANGE comes into this off the back of a G2 victory. That came in the G2 Lancashire Oaks over 2359m at Haydock, where she was made to work hard to win by only a neck at the line. Still, she shapes on paper as the main danger to MINNIE HAUK. David O'Meara's filly has now won four of her five starts, including G2 and G3 successes. Her only below-par run came at Yarmouth over 2021m on good-to-firm ground, so connections will be hoping for some rain to avoid testing her again on quick conditions.

GARDEN OF EDEN also features for Aidan O'Brien. She began with victory in the Listed Naas Oaks Trial Stakes over 2076m, before producing an impressive performance in the G2 Ribblesdale Stakes over 2392m, winning by more than three lengths. That success came on quicker good-to-firm ground, proving her effectiveness under those conditions. Her run in the G1 Preis der Diana - German Oaks over 2200m was below expectations, but with the ground likely against her and the track being unconventional, there's every chance she can bounce back to form on a sounder surface at York.

SELECTIONS: 3. MINNIE HAUK, 1. ESTRANGE, 2. GARDEN OF EDEN

4TH DOUBLE SELECTIONS (4 unit bets):

S2-4	**Multiple**
	3. MINNIE HAUK, 1. ESTRANGE
S2-5	**Multiple**
	3. RAINBOWS EDGE, 1. CHARLOTTE'S WEB

Tipsters' Selections

Jonathan Landi – *World Racing Service*	**Steve Dennis –** *Thoroughbred Racing Commentary*	**David Ashforth –** *Racing Post*
3 Minnie Hauk	3 Minnie Hauk	3 Minnie Hauk
1 Estrange	2 Garden Of Eden	1 Estrange
4 Qilin Queen	1 Estrange	2 Garden Of Eden

HK Time 10:35 P.M.	**S2-4 Yorkshire Oaks**
GB Time 3:35 P.M.	**GB Race 4**

Speedmap

York Racecourse | 21/08/2025 | 10:35pm | (GB Time: 3:35pm)
S2-4 | Yorkshire Oaks | Turf | 2381M
Likely Positions After Settling

Pace: GOOD

QILIN QUEEN led all the way last start and she can lead again in this small field. MINNIE HAUK was prominent when winning her Oaks double and she should do something similar. ESTRANGE and GARDEN OF EDEN should be next.

(Information as at 19 Aug 2025, 6:00pm)

1 越走越遠 **歐米羅 (英國)** **135** **杜漢培** **(1)**
ESTRANGE (IRE) 4 gr f **David O'Meara (GB)** [114] **Daniel Tudhope**
(5.0) Night of Thunder (IRE) — Alienate (GB) (Oasis Dream (GB))
Owner(s): Cheveley Park Stud

Lifetime	: 5 (4-0-0)	Turf	: 5 (4-0-0)	NH Rules	: 0 (0-0-0)
2025	: 2 (2-0-0)	Non-Turf	: 0 (0-0-0)	GF+	: —
1st Up	: —	Dist	: 2 (2-0-0)	G	: —
Earnings	: HK$1,876,718	Track	: 0 (0-0-0)	Y	: —
		Trk/Dist	: 0 (0-0-0)	S/Hvy	: —

Pos	Date	Race Details	Track	Dist/Course/Going	Wt.	Jockey	Dr.	Race Sectional Time	Race Time	Pos in Running	Finish & Margin	Odds	Gear	Winner/Second/Third	Comments
1/9	25Aug24	3yo fillies Mdn GBP49,185	GOO, GB	1979 RH S Turf	128	Daniel Tudhope	9	$26^{.35}$ $26^{.51}$ $24^{.94}$ $25^{.07}$	2.10.42	6 1 1 1	5.5	11/4JF		Estrange (IRE) Lasting Love (GB) Eavestone (GB)	chased leaders early, settled in mid-division on outside, switched left and closed over 3f out, led over 2f out, quickened clear over 1f out, impressive
7/14	18Sep24 L	John Musker Fillies' S. 3yo+ GBP55,000	YAR, GB	2021 LH GF Turf	125	Daniel Tudhope	5	$24^{.02}$ $25^{.38}$ $23^{.68}$ $22^{.33}$	2.02.76	8 9 7 7	4	3/1		Sound Angela (GB) Naomi Lapaglia (GB) High Spirited (IRE)	midfield, ridden when slightly short of room over 1f out, kept on, no telling impression on leaders
1/11	9Nov24 L	Gillies Fillies' S. 3yo+ GBP60,000	DON, GB	2039 LH S Turf	127	James Doyle	8	$27^{.41}$ $27^{.18}$ $24^{.71}$ $25^{.02}$	2.16.32	8 6 1 1	1.8	7/2		Estrange (IRE) Danielle (GB) Invisible Friend (IRE)	behind early, towards rear before halfway, steady headway from 4f out, pushed along over 2f out, ran on strongly final furlong, led final 110 yards, shifted left-handed towards finish, won going away
1/8	31May25 G3	Lester Piggott Fillies' S. 4yo+ GBP85,000	HAY, GB	2359 LH G Turf	128	Daniel Tudhope	3	$25^{.08}$ $25^{.29}$ $24^{.68}$ $24^{.65}$	2.31.55	8 6 1 1	4.3	13/8		Estrange (IRE) Shaha (IRE) Chorus (GB)	held up off the pace in last pair, good headway out wide over 2f out, led over 1f out, soon clear, very easily
1/4	5Jul25 G2	Lancashire Oaks 3yo+ f&m GBP125,000	HAY, GB	2359 LH G Turf	133	Daniel Tudhope	4	$26^{.30}$ $27^{.72}$ $24^{.13}$ $23^{.49}$	2.36.15	2 1 1 1	Nk	2/7F		Estrange (IRE) Scenic (FR) Love Talk (IRE)	tracked leader who went clear 8f out, closer on inside 3f out, led over 2f out, ridden and strongly pressed throughout final furlong, edged left and stayed on gamely, always just doing enough

Horse No.1

Very progressive. Won Group 3 then Group 2 over 2359m. Fast ground would probably be against her.

2 伊甸樂園 **岳伯仁 (愛爾蘭)** **126** **羅敦** **(2)**
GARDEN OF EDEN (IRE) 3 b f **Aidan O'Brien (IRE)** [107] **Wayne Lordan**
(15) Saxon Warrior (JPN) — Komedy (IRE) (Kodiac (GB))
Owner(s): Mrs John Magnier & Michael Tabor & Derrick Smith

Lifetime	: 10 (3-1-0)	Turf	: 10 (3-1-0)	NH Rules	: 0 (0-0-0)
2025	: 5 (2-0-0)	Non-Turf	: 0 (0-0-0)	GF+	: —
1st Up	: —	Dist	: 1 (1-0-0)	G	: —
Earnings	: HK$2,062,016	Track	: 0 (0-0-0)	Y	: —
		Trk/Dist	: 0 (0-0-0)	S/Hvy	: —

Pos	Date	Race Details	Track	Dist/Course/Going	Wt.	Jockey	Dr.	Race Sectional Time	Race Time	Pos in Running	Finish & Margin	Odds	Gear	Winner/Second/Third	Comments
7/9	12Apr25 G3	Park Express S. 3yo+ f&m EUR68,500	CUR, IRE	1600 St G Turf	122	Declan McDonogh	7	$26^{.68}$ $23^{.01}$ $23^{.09}$ $25^{.00}$	1.37.77	8 7 7 7	5.3	25/1		One Look (IRE) Ecstatic (JPN) Naomi Lapaglia (GB)	rear of mid-division, 8th halfway, pushed along and no impression 3f out, kept on one pace final furlong, never a factor
6/11	5May25 G3	Athasi S. 3yo fillies EUR67,500	CUR, IRE	1600 St G Turf	128	Ryan Moore	11	$27^{.28}$ $24^{.35}$ $23^{.62}$ $24^{.78}$	1.40.03	3 5 6 6	5.8	14/1		Atsila (IRE) Cercene (IRE) Barnavara (IRE)	tracked leaders, 2nd halfway, 3rd and pushed along 3f out and soon ridden, dropped to 7th over 1f out, kept on one pace inside final furlong
1/8	10May25 L	Naas Oaks Trial S. 3yo fillies EUR55,000	NAA, IRE	2076 LH G Turf	128	Ben Coen	3	$26^{.64}$ $26^{.32}$ $25^{.79}$ $24^{.03}$	2.15.05	3 3 1 1	1	6/1		Garden of Eden (IRE) Jaliyah (IRE) Island Hopping (IRE)	broke well, tracked leaders and 3rd halfway, ridden over 2f out and headway on inner to lead over 1f out, kept on well inside final furlong
1/11	19Jun25 G2	Ribblesdale S. 3yo fillies GBP250,000	ASC, GB	2392 RH GF Turf	128	Ryan Moore	5	$24^{.86}$ $26^{.27}$ $26^{.51}$ $24^{.47}$	2.28.91	3 3 1 1	3.3	7/1		Garden of Eden (IRE) Understudy (GB) Catalina Delcarpio (IRE)	Broke well; chased leaders; improved into 2nd over 2f out; quickened to lead over 1f out; edged right and ridden inside final furlong; ran on well and clear towards finish
9/14	3Aug25 G1	Preis der Diana - German Oaks 3yo fillies EUR500,000	DUS, GER	2200 RH S Turf	128	Ryan Moore	12	- - - -	2.14.85	- - - 9	7.8	2F		Nicoreni (GER) Innora (GER) Nyra (GER)	towards rr of midfield: pushed along on outer over 3f out: rdn 2f out: kpt on same pce

Horse No.1

Improved for step up to 2392m when winning Group 2 at Royal Ascot. Unsuited by soft ground when well beaten in German Group 1.

3 劇唱一姐 **岳伯仁 (愛爾蘭)** **126** **莫雅** **(4)**
MINNIE HAUK (IRE) 3 b f **Aidan O'Brien (IRE)** [117] **Ryan Moore**
(1.3) Frankel (GB) — Multilingual (GB) (Dansili (GB))
Owner(s): Derrick Smith & Mrs John Magnier & Michael Tabor

Lifetime	: 5 (4-1-0)	Turf	: 5 (4-1-0)	NH Rules	: 0 (0-0-0)
2025	: 3 (3-0-0)	Non-Turf	: 0 (0-0-0)	GF+	: —
1st Up	: —	Dist	: 2 (2-0-0)	G	: —
Earnings	: HK$6,842,349	Track	: 0 (0-0-0)	Y	: —
		Trk/Dist	: 0 (0-0-0)	S/Hvy	: —

Pos	Date	Race Details	Track	Dist/Course/Going	Wt.	Jockey	Dr.	Race Sectional Time	Race Time	Pos in Running	Finish & Margin	Odds	Gear	Winner/Second/Third	Comments
2/15	1Oct24	2yo fillies Mdn EUR18,000	COR, IRE	1600 RH Y Turf	128	Wayne Lordan	15	$28^{.53}$ $26^{.36}$ $23^{.63}$ $22^{.96}$	1.41.47	3 3 2 2	2.5	13/8F		Wemightakedlongway (IRE) Minnie Hauk (IRE) Just Before (USA)	tracked leaders, 4th halfway, ridden in 3rd 3f out, kept on into 2nd over 1f out, no impression on winner final furlong
1/9	19Oct24	2yo fillies Mdn EUR18,000	LEO, IRE	1600 LH S Turf	128	Wayne Lordan	9	$28^{.92}$ $26^{.85}$ $25^{.98}$ $25^{.35}$	1.47.10	2 1 1 1	0.5	2/5F		Minnie Hauk (IRE) Subsonic (IRE) Calrissiana (GB)	prominent, tracked leader after 1 1/2f, led entering straight, pushed along 2f out, ridden and strongly pressed 1f out, kept on well
1/7	7May25 L	Cheshire Oaks 3yo fillies GBP120,000	CHE, GB	2268 LH G Turf	128	Ryan Moore	6	$26^{.79}$ $26^{.37}$ $25^{.24}$ $25^{.35}$	2.29.15	2 1 1 1	1	13/8F		Minnie Hauk (IRE) Secret of Love (GB) Caspi Star (GB)	forced to race wide early, tracked leader, pushed along 4f out, led over 2f out, ridden over 1f out, stayed on well, readily
1/9	6Jun25 G1	Oaks S. 3yo fillies GBP573,150	EPS, GB	2405 LH GS Turf	128	Ryan Moore	2	$27^{.39}$ $25^{.67}$ $23^{.47}$ $24^{.72}$	2.38.91	2 2 1 1	Nk	9/2		Minnie Hauk (IRE) Whirl (IRE) Desert Flower (IRE)	tracked leader, led over 2f out, soon ridden and edged left, bumped inside final 110yds, kept on well, just did enough
1/7	19Jul25 G1	Irish Oaks 3yo fillies EUR500,000	CUR, IRE	2400 RH G Turf	128	Ryan Moore	1	$26^{.64}$ $26^{.62}$ $24^{.60}$ $22^{.86}$	2.33.62	3 3 1 1	1.3	2/11F		Minnie Hauk (IRE) Wemightakedlongway (IRE) Island Hopping (IRE)	tracked leaders, 3rd halfway, pushed along over 2f out, headway to go 2nd over 1f out, ridden to lead over 150 yards out, kept on well

Horse No.5

Developed into high class filly, winning Group 1 Epsom then Irish Oaks. Leading contender.

HK Time 10:35 P.M. **S2-4 Yorkshire Oaks**
GB Time 3:35 P.M. **GB Race 4**

4 麒麟天后 **QILIN QUEEN (IRE)** 3 ch f
(12) Pinatubo (IRE) — Seagull (IRE) (Sea The Stars (IRE))
Owner(s): TBT Racing

韋嘉 (英國) **Ed Walker (GB)**

126 [106]

宋文赫 **(3)** **Kieran Shoemark**

Lifetime	: 7 (3-1-2)	Turf	: 7 (3-1-2)	NH Rules	: 0 (0-0-0)
2025	: 4 (2-0-1)	Non-Turf	: 0 (0-0-0)	GF+	: —
1st Up	: —	Dist	: 2 (1-0-0)	G	: —
Earnings	: HK$1,431,727	Track	: 0 (0-0-0)	Y	: —
		Trk/Dist	: 0 (0-0-0)	S/Hvy	: —

Pos	Date	Race Details	Track	Dist/Course/Going	Wt.	Jockey	Dr.	Race Sectional Time	Race Time	Pos in Running	Finish & Margin	Odds	Gear	Winner/Second/Third	Comments
2/8	7Sep24	L Ascendant S. 2yo GBP40,500	HAY, GB	1634 LH G Turf	125	Ross Coakley	8	29.10 24.33 24.57 24.12	1.42.11	8 8 2 2	2	40/1		Luther (GB) Qilin Queen (IRE) Eternal Elixir (IRE)	steadied start, held up in rear, headway on outside over 1f out, stayed on inside final furlong, went 2nd towards finish, no impression on winner
3/7	4May25	L Pretty Polly S. 3yo fillies GBP60,000	NEW, GB	2000 St GF Turf	128	William Buick	2	23.70 23.49 23.08 25.06	2.03.34	4 3 3 3	3.5	11/2		Falakeyah (GB) Life Is Beautiful (GB) Qilin Queen (IRE)	wore hood to post, prominent, pushed along over 2f out, challenging for second final furlong, ridden and edged right towards finish, kept on
1/10	17May25	L Fillies' Trial S. 3yo GBP75,000	NBY, GB	2000 LH GF Turf	128	Hollie Doyle	1	25.63 27.59 23.52 23.05	2.05.66	1 1 1 1	SH	18/5		Qilin Queen (IRE) Revoir (GB) Sand Gazelle (GB)	made virtually all, driven over 1f out, just held on gamely
8/9	6Jun25	G1 Oaks S. 3yo fillies GBP573,150	EPS, GB	2405 LH GS Turf	128	Tom Marquand	7	27.39 25.67 23.47 24.72	2.38.91	5 8 8 8	13	20/1		Minnie Hauk (IRE) Whirl (IRE) Desert Flower (IRE)	wore hood to post, took keen hold, midfield, ridden and weakened from 2f out
1/5	13Jul25	G2 Prix de Malleret 3yo fillies EUR119,000	LCH, FR	2400 RH GS Turf	125	Kieran Shoemark	3	- - - -	2.30.91	- - - 1	SNk	7.4		Qilin Queen (IRE) Sunly (GB) Rabbit's Foot (FR)	cl up: led bef end of 1f: sn 2 l clr: rdn for home 2 1/2f out: 3 l advantage 2f out: edgd lft u.p over 1 1/2f out: styd on gamely for press fnl f: began to labt late on but a holding on cl home

Horse No.6

Well beaten in Group 1 Epsom Oaks before narrow winner of French Group 2. Needs more.

[ ] International Rating

S2-5 11:10 P.M. HK TIME (21.08.2025)

(GB Race 5)

GB Time 4:10 P.M. (21.08.2025)

Galtres Stakes (Listed)

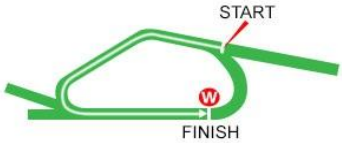

York, Great Britain - Turf - 2381 Metres (Left-handed)

For 3-years-old and upwards fillies & mares, which, since two years old, have not won a Group race, nor have been placed second or third in a Group 1 race. Weights: 3-y-o 126lb; 4-y-o and up 135lb. Penalties: after 2024, a winner of a Listed race 4lb.

Total Prize Money (GBP) £100,000
1st £56,710, 2nd £21,500, 3rd £10,760, 4th £5,360, 5th £2,690, 6th £1,350.

Approximate Prize Money in HKD: $1,040,200
1st $589,900, 2nd $223,600, 3rd $111,900, 4th $55,800, 5th $28,000, 6th $14,000.

(10 Starters)

Betting Pools : Win, Place, Quinella, Quinella Place, Forecast, Trio, Tierce, Quartet & First 4 Merged Pool, 5th Double, 2nd Double Trio, Treble.

Overseas Expert Column by Bill Esdaile

The Listed Galtres Stakes is open to 3YOs and above and is run over 2381m.

RAINBOWS EDGE looks the one to beat on recent form, stepping up to this distance for the first time. John and Thady Gosden's filly won on her first two starts last year and got her head in front on her first race this year at Ascot over the same trip. She then finished a respectable seventh in the Kensington Palace Stakes over 1600m at Royal Ascot earlier this summer and followed that up with a close second in a Listed race here the following week over 2051m. She made good progress in the latter stages of the race so the extra 300m here could well work in her favour and she should go well in the royal silks.

CHARLOTTE'S WEB could be one to mount a challenge for Simon and Ed Crisford. She came third to RAINBOWS EDGE last time out at this track and showed similar grit in the final 200m. She's placed three times since April and with this step up in trip she may be able to more improvement and get closer to RAINBOWS EDGE this time.

BUTTERFLY WINGS is the sole representative for the Ballydoyle yard of Aidan O'Brien. This filly has been pushed this season in Group company, with valuable experience gained on her last start in the G1 Irish Oaks over 2400m. Exposure to this trip is a bonus and she'll appreciate the drop down in grade. She's one to keep an eye on.

William Haggas' AEOLIAN is another runner in the silks of HM The King & HM The Queen. She only has two runs to her name, picking up a victory in her last start over 2000m at Newmarket. She looks a potentially smart type with a big engine. Whether or not she's ready for this level of race remains to be seen, but she should take the step up in trip in her stride.

ALICE MONET is an intriguing contender having won her last two starts. The step up to 1800m and 1991m the last twice has proven effective for Dermot Weld's filly, with both attempts resulting in victory. She tries 2381m for the first time here, but the additional distance may bring about further improvement.

SELECTIONS: 3. RAINBOWS EDGE, 1. CHARLOTTE'S WEB, 7. BUTTERFLY WINGS, 5. AEOLIAN, 6. ALICE MONET

5TH DOUBLE SELECTIONS (4 unit bets):

S2-5	**Multiple**
	3. RAINBOWS EDGE, 1. CHARLOTTE'S WEB
S2-6	**Multiple**
	8. JUST A GIRL, 5. HEY TRU BLUE

HK Time 11:10 P.M.	**S2-5 Galtres Stakes**
GB Time 4:10 P.M.	**GB Race 5**

2ND DOUBLE TRIO SELECTIONS (36 unit bets):

S2-5	**Banker**
	3. RAINBOWS EDGE
	Selections
	1. CHARLOTTE'S WEB, 7. BUTTERFLY WINGS, 5. AEOLIAN, 6. ALICE MONET
S2-6	**Banker**
	8. JUST A GIRL
	Selections
	5. HEY TRU BLUE, 9. PEEL PARK, 2. STELLAR SUNRISE, 3. BALLISTIC MISSILE

TREBLE SELECTIONS (27 unit bets):

S2-5	**Multiple**
	3. RAINBOWS EDGE, 1. CHARLOTTE'S WEB, 7. BUTTERFLY WINGS
S2-6	**Multiple**
	8. JUST A GIRL, 5. HEY TRU BLUE, 9. PEEL PARK
S2-7	**Multiple**
	7. DANCE IN THE STORM, 5. FRENCH SAND, 4. BONUS TIME

Tipsters' Selections

Jonathan Landi – ***World Racing Service***	**Steve Dennis –** ***Thoroughbred Racing Commentary***	**David Ashforth –** ***Racing Post***
6 Alice Monet	6 Alice Monet	5 Aeolian
3 Rainbows Edge	3 Rainbows Edge	3 Rainbows Edge
10 Little Dorrit	9 Lady Vivian	9 Lady Vivian

1 網中情誼 **紀斯福及紀兆豐** **135** **杜漢培** **(3)**
CHARLOTTE'S WEB (IRE) 4 ch f **Simon & Ed Crisford** [103] **Daniel Tudhope**
(6.0) Night of Thunder (IRE) — Chamundi Hills (IRE) (Lope de Vega (IRE))
Owner(s): Sheikh Hamdan bin Mohammed Al Maktoum

Lifetime	: 13 (4-2-5)	Turf	: 5 (0-1-2)	NH Rules	: 0 (0-0-0)
2025	: 6 (1-1-3)	Non-Turf	: 8 (4-1-3)	GF+	: —
1st Up	: —	Dist	: 0 (0-0-0)	G	: —
Earnings	: HK$1,431,968	Track	: 1 (0-0-1)	Y	: —
		Trk/Dist	: 0 (0-0-0)	S/Hvy	: —

Pos	Date	Race Details	Track	Dist/Course/Going	Wt.	Jockey	Dr.	Race Sectional Time	Race Time	Pos in Running	Finish & Margin	Odds	Gear	Winner/Second/Third	Comments
2/12	28Feb25	4yo+ Hcp GBP44,268	LIN, GB	2000 LH ST Polytrack	134	Harry Davies	6	24.77 25.21 23.90 23.00	2.04.04	8 3 2 2	Nk	4/1		The Glen Rovers (GB) Charlotte's Web (IRE) Kind of Kiss (GB)	held up in mid-division, headway over 2f out, led over 1f out, stayed on, headed last strides
3/14	18Apr25	All-Weather Easter Classic Middle Distance Handicap 4yo+ GBP172,149	NC, GB	2038 LH ST Tapeta	126	Liam Wright	9	26.48 27.73 23.75 22.76	2.10.49	4 3 3 3	0.5	10/1		Salamanca (GB) Old Harrovian (GB) Charlotte's Web (IRE)	chased leaders, closed up over 2f out, ridden and pressed front pair approaching final furlong, every chance inside last, held towards finish
3/6	27Jun25	G3 Hoppings Fillies' S. 3yo+ GBP65,000	NC, GB	2038 LH ST Tapeta	133	James Doyle	2	25.91 26.68 24.82 23.81	2.12.10	4 4 3 3	2.3	100/30		Diamond Rain (GB) Tasmania (GER) Charlotte's Web (IRE)	raced in 3rd, went 2nd approaching final furlong, held and no chance with winner when rider dropped whip inside final furlong, lost 2nd towards finish
4/10	8Jul25	L Pipalong S. 4yo+ f&m GBP45,000	PON, GB	1605 LH G Turf	128	Tom Marquand	6	26.99 24.71 25.45 24.72	1.41.87	4 5 4 4	6	4/1		Royal Dress (IRE) Cheshire Dancer (IRE) Imperial Quarter (IRE)	tracked leaders, in touch 4f out, ridden and outpaced from over 1f out
3/12	25Jul25	L Lyric Fillies' S. 3yo+ GBP70,000	YOR, GB	2051 LH G Turf	132	Daniel Tudhope	6	25.76 25.30 22.88 23.94	2.09.12	6 4 3 3	1	6/1		Sand Gazelle (GB) Rainbows Edge (GB) Charlotte's Web (IRE)	held up in touch in mid-division, headway over 2f out, driven over 1f out, pressing for 3rd inside final furlong, kept on

Unraced beyond 2100m. Won four in a row from last September. Tougher since. Good third in Listed race at York in July.

2 善因美果 **伯特** **135** **詹銘誠** **(2)**
KARMOLOGY (GB) 5 b m **Karl Burke** [96] **Sam James**
(8.0) Golden Horn (GB) — Karmadal (IRE) (Shamardal (USA))
Owner(s): David & Yvonne Blunt

Lifetime	: 15 (3-6-2)	Turf	: 14 (2-6-2)	NH Rules	: 0 (0-0-0)
2025	: 5 (0-3-1)	Non-Turf	: 1 (1-0-0)	GF+	: —
1st Up	: —	Dist	: 4 (0-3-1)	G	: —
Earnings	: HK$1,091,518	Track	: 4 (1-2-0)	Y	: —
		Trk/Dist	: 1 (0-1-0)	S/Hvy	: —

Pos	Date	Race Details	Track	Dist/Course/Going	Wt.	Jockey	Dr.	Race Sectional Time	Race Time	Pos in Running	Finish & Margin	Odds	Gear	Winner/Second/Third	Comments
2/6	29Apr25	L Nottinghamshire Oaks S. 4yo+ f&m GBP55,000	NOT, GB	2045 LH GF Turf	128	Sam James	5	26.23 27.10 23.17 23.19	2.09.38	1 2 2 2	0.5	9/4		Ambiente Amigo (GB) Karmology (GB) Rose Prick (IRE)	dwelt, tracked leader, led 6f out, headed 2f out, soon ridden, kept on towards finish
5/8	15May25	G2 Middleton Fillies' S. 4yo+ GBP160,500	YOR, GB	2051 LH GF Turf	128	Sam James	8	24.22 25.26 24.12 24.56	2.09.44	2 4 5 5	15	10/1		See The Fire (GB) Beautiful Love (IRE) Royal Dress (IRE)	tracked leaders bit wide, went 2nd 8f out, led briefly over 2f out, chased leaders, ridden and weakened inside final 2f
2/7	22Jun25	L Pontefract Castle Fillies' S. 4yo+ GBP50,000	PON, GB	2405 LH G Turf	128	Sam James	3	26.34 25.50 25.11 25.69	2.33.68	3 2 2 2	Nk	100/30		Allonsy (GB) Karmology (GB) Meribella (GB)	pressed leader, settled handy after 3 furlongs, pushed along into 2nd over 2f out, ridden and led over 1f out, kept on, headed narrowly under 110 yards out, battled on, just held
2/5	5Jul25	L Charlie Wood S. 4yo+ GBP50,000	BEV, GB	2421 RH GF Turf	123	Clifford Lee	1	24.70 24.41 24.48 25.61	2.35.24	3 2 2 2	3	5/6F		Candleford (IRE) Karmology (GB) Raja Raja (GB)	tracked leaders, pushed along well over 2f out, went 2nd under 2f out, ridden over 1f out, kept on but no chance with winner
3/8	2Aug25	L Chalice S. 3yo+ f&m GBP50,000	NEWJ, GB	2400 RH GS Turf	135	Sam James	8	24.88 23.88 24.31 26.13	2.31.52	2 2 3 3	5	4/1		Silent Love (IRE) Jane Temple (GB) Karmology (GB)	handy,led over 3f out, pushed along well over 2f out, headed over 1f out, ran on one pace

Second in this race last year. Placed in several Listed races this year. Needs a bit more.

3 長虹邊際 **高仕登及高素德** **135** **布宜學** **(4)**
RAINBOWS EDGE (GB) 4 ch f **John & Thady Gosden** [104] **William Buick**
(3.8) Night of Thunder (IRE) — Memory (IRE) (Danehill Dancer (IRE))
Owner(s): HM The King & HM The Queen

Lifetime	: 6 (3-2-0)	Turf	: 5 (2-2-0)	NH Rules	: 0 (0-0-0)
2025	: 3 (1-1-0)	Non-Turf	: 1 (1-0-0)	GF+	: —
1st Up	: —	Dist	: 0 (0-0-0)	G	: —
Earnings	: HK$642,633	Track	: 1 (0-1-0)	Y	: —
		Trk/Dist	: 0 (0-0-0)	S/Hvy	: —

Pos	Date	Race Details	Track	Dist/Course/Going	Wt.	Jockey	Dr.	Race Sectional Time	Race Time	Pos in Running	Finish & Margin	Odds	Gear	Winner/Second/Third	Comments
1/8	28Jun24	3yo+ f&m Novice GBP9,837	NEWJ, GB	1600 St GF Turf	135	Kieran Shoemark	3	29.20 24.55 22.64 23.72	1.40.11	5 2 1 1	2.8	11/8F		Rainbows Edge (GB) Inherit (GB) Morrophore (FR)	a little slow into stride, held up behind leaders, switched right over 2f out, led over 1f out, stayed on well, comfortably
2/8	14Aug24	L Upavon Fillies' S. 3yo+ GBP50,000	SAL, GB	1983 RH GF Turf	122	Kieran Shoemark	7	27.93 25.64 24.13 24.54	2.07.64	5 4 2 2	1.8	7/2		High Spirited (IRE) Rainbows Edge (GB) Sea of Roses (GB)	raced wide, tracked winner until 5f out, close up, ridden and headway approaching final furlong, ran on to go 2nd close home
1/6	10May25	3yo+ f&m Hcp GBP49,185	ASC, GB	1600 St GF Turf	138	William Buick	4	27.90 24.02 22.54 24.00	1.38.46	4 4 1 1	0.8	100/30		Rainbows Edge (GB) Arisaig (GB) Zapphire (IRE)	held up in touch, pushed along over 3f out, closed and not much room over 2f out, led well over 1f out, edged left inside final furlong, stayed on
7/23	18Jun25	Kensington Palace S. 4yo+ f&m Hcp GBP108,207	ASC, GB	1600 St GF Turf	138	William Buick	17	26.74 23.42 23.42 24.71	1.38.28	8 8 7 7	7.3	3/1F		Miss Information (IRE) Snellen (IRE) Cheshire Dancer (IRE)	raced near side, midfield, pushed along over 2f out, switched right and ridden when groups merged over 1f out, edged right inside final furlong, soon no extra
2/12	25Jul25	L Lyric Fillies' S. 3yo+ GBP70,000	YOR, GB	2051 LH G Turf	132	Robert Havlin	2	25.76 25.30 22.88 23.94	2.09.12	3 2 2 2	Nk	7/2		Sand Gazelle (GB) Rainbows Edge (GB) Charlotte's Web (IRE)	prominent, ridden 2f out, kept on inside final furlong, unable to get to winner

Won 3-6. Just beaten in Listed race over 2051m at York in July. Good chance if further helps.

HK Time 11:10 P.M. **S2-5 Galtres Stakes**
GB Time 4:10 P.M. **GB Race 5**

4 帶刺玫瑰 **ROSE PRICK (IRE)** 5 ch m (21)
No Nay Never (USA) — Ornelia Ruee (FR) (Sea The Stars (IRE))
Owner(s): David Ward

韋嘉 **Ed Walker** | 135 [94] | 莫艾誠 **Oisin Murphy** (10)

Lifetime	: 18 (1-2-4)	Turf	: 15 (1-2-3)	NH Rules	: 0 (0-0-0)
2025	: 3 (0-0-1)	Non-Turf	: 3 (0-0-1)	GF+	: —
1st Up	: —	Dist	: 0 (0-0-0)	G	: —
Earnings	: HK$474,997	Track	: 1 (0-0-0)	Y	: —
		Trk/Dist	: 0 (0-0-0)	S/Hvy	: —

Pos	Date	Race Details	Track	Dist/Course/Going	Wt.	Jockey	Dr.	Race Sectional Time	Race Time	Pos in Running	Finish & Margin	Odds	Gear	Winner/Second/Third	Comments
5/9	20Oct24 L	Prix Casimir Delamarre 3yo+ f&m EUR52,000	LCH, FR	1800 RH H Turf	127	Oisin Murphy	7	- - $26^{.07}$ $24^{.68}$	2.01.05	1 1 1	5 1.5	22		Noir (FR) Zarabanda (IRE) Miss Cantik (FR)	led: asked for effrt 2 1/2f out: r.o: hdd fnl 140yds: no ex: lost several positions cl home
4/12	13Nov24 L	Fleur De Lys Fillies' S. 3yo+ GBP50,000	LIN, GB	1601 LH ST Polytrack	128	Hector Crouch	8	$25^{.37}$ $23^{.53}$ $24^{.63}$ $23^{.48}$	1.37.00	11 8 4	4 2.8	11/1		Doom (GB) Improvista (GB) Back See Daa (GB)	held up in rear, asked for effort 2f out, stayed on inside final furlong
5/10	29Mar25 L	Snowdrop Fillies' S. 4yo+ GBP55,000	KEM, GB	1600 RH ST Polytrack	128	Saffie Osborne	2	$26^{.93}$ $24^{.21}$ $24^{.49}$ $23^{.53}$	1.39.16	3 2 5	5 5.3	12/1		Soprano (IRE) Crimson Advocate (USA) Rubies From Burma (USA)	led, headed after 1f, pushed along over 2f out, kept on same pace approaching final furlong, soon faded
3/6	29Apr25 L	Nottinghamshire Oaks S. 4yo+ f&m GBP55,000	NOT, GB	2045 LH GF Turf	128	Oisin Murphy	7	$26^{.23}$ $27^{.10}$ $23^{.17}$ $23^{.19}$	2.09.38	2 4 3	3 1.5	11/1		Ambiente Amigo (GB) Karmology (GB) Rose Prick (IRE)	soon led, headed and pressed leader 6f out, ridden 2f out, kept on and went third final 110yds
8/23	18Jun25	Kensington Palace S. 4yo+ f&m Hcp GBP108,207	ASC, GB	1600 St GF Turf	128	Tom Marquand	18	$26^{.74}$ $23^{.42}$ $23^{.42}$ $24^{.71}$	1.38.28	6 4 8	8 7.5	18/1		Miss Information (IRE) Snellen (IRE) Cheshire Dancer (IRE)	Wore hood to post; raced near side; towards rear; shaken up over 2f out; ridden along over 1f out; kept on same pace

Won 1-18. Some decent efforts. Unraced beyond 2000m. Needs to improve for further.

5 風輕吹 **AEOLIAN (GB)** 3 b f (6.5)
Fastnet Rock (AUS) — Desert Breeze (GB) (Dubawi (IRE))
Owner(s): HM The King & HM The Queen

郗國思 **William Haggas** | 126 [-] | 馬昆 **Tom Marquand** (6)

Lifetime	: 2 (1-1-0)	Turf	: 2 (1-1-0)	NH Rules	: 0 (0-0-0)
2025	: 2 (1-1-0)	Non-Turf	: 0 (0-0-0)	GF+	: —
1st Up	: —	Dist	: 0 (0-0-0)	G	: —
Earnings	: HK$91,481	Track	: 0 (0-0-0)	Y	: —
		Trk/Dist	: 0 (0-0-0)	S/Hvy	: —

Pos	Date	Race Details	Track	Dist/Course/Going	Wt.	Jockey	Dr.	Race Sectional Time	Race Time	Pos in Running	Finish & Margin	Odds	Gear	Winner/Second/Third	Comments
2/5	11Jul25	3yo+ f&m Novice GBP14,579	CHE, GB	2064 LH G Turf	128	Jason Hart	2	$28^{.21}$ $27^{.09}$ $24^{.95}$ $23^{.02}$	2.17.04	3 3 2	2 1	5/1		Ferrari Gold (IRE) Aeolian (GB) Club Class (GB)	led briefly, close 3rd inside, went 2nd on inside and angled out turning in, ridden and no impression inside final furlong
1/7	1Aug25	3yo+ f&m Novice GBP9,837	NEWJ, GB	2000 RH GS Turf	128	Cieren Fallon	6	$26^{.17}$ $25^{.61}$ $24^{.25}$ $25^{.54}$	2.09.69	1 1 1	1 1.3	2/1		Aeolian (GB) Hot Flame (GB) Participle (GB)	made all, pushed along 2f out, ridden over 1f out, ran on well, eased close home

Made all to win over 2000m on only second start. Bred to progress over further. Respected.

6 賢內助 **ALICE MONET (IRE)** 3 ch f (10)
Teofilo (IRE) — Acapella Blu (IRE) (Dubawi (IRE))
Owner(s): Moyglare Stud Farms

衛爾德 **Dermot Weld** | 126 [95] | 基士希斯 **Chris Hayes** (1)

Lifetime	: 4 (2-0-0)	Turf	: 3 (2-0-0)	NH Rules	: 0 (0-0-0)
2025	: 4 (2-0-0)	Non-Turf	: 1 (0-0-0)	GF+	: —
1st Up	: —	Dist	: 0 (0-0-0)	G	: —
Earnings	: HK$226,315	Track	: 0 (0-0-0)	Y	: —
		Trk/Dist	: 0 (0-0-0)	S/Hvy	: —

Pos	Date	Race Details	Track	Dist/Course/Going	Wt.	Jockey	Dr.	Race Sectional Time	Race Time	Pos in Running	Finish & Margin	Odds	Gear	Winner/Second/Third	Comments
6/11	21Feb25	3yo fillies Mdn EUR15,000	DUN, IRE	1600 LH ST Polytrack	129	Leigh Roche	10	$27^{.02}$ $24^{.70}$ $24^{.11}$ $23^{.79}$	1.39.62	10 9 6	6 9.5	18/1		California Dreamer (GB) Bella Isabella (IRE) Sweet Bay (IRE)	rear of mid-division, pushed along on outer 2f out, ridden in 7th 1f out, no impression
4/5	29May25	3yo+ Mdn EUR12,000	FAH, IRE	1223 RH G Turf	129	Leigh Roche	6	- $28^{.52}$ $23^{.49}$ $24^{.09}$	1.16.10	5 5 4	4 9.3	16/1		Gypsy Queen (IRE) Manhattan Chute (IRE) Sapphire Princess (GB)	raced in last, pushed along rounding home turn, detached over 1f out, plugged on towards finish, never dangerous
1/4	9Jul25	3yo Claiming EUR10,000	FAH, IRE	1991 RH G Turf	140	Chris Hayes	2	$25^{.11}$ $24^{.35}$ $24^{.35}$ $24^{.56}$	2.05.18	1 1 1	1 10	9/4		Alice Monet (IRE) Wonderfulwonderful (IRE) Spent All Me Money (IRE)	broke well to lead, made all, reduced advantage over 3f out, ridden under 2f out, asserted over 1f out, clear 1f out, ran on well, very easily
1/4	24Jul25	3yo Hcp EUR30,000	LEO, IRE	1800 LH GY Turf	140	Chris Hayes	1	$25^{.51}$ $26^{.09}$ $24^{.69}$ $23^{.98}$	1.56.29	1 1 1	1 2.5	4/1		Alice Monet (IRE) Refreshment (IRE) Onemoredance (IRE)	made all, pushed along 2f out, soon ridden, clear 1f out, stayed on well final furlong, comfortably

Won two four runner races. Needs to progress and show is suited by step up in distance.

7 粉蝶振翼 (TT) **BUTTERFLY WINGS (USA)** 3 b f (7.5)
Justify (USA) — Butterflies (IRE) (Galileo (IRE))
Owner(s): Mrs John Magnier & Michael Tabor & Derrick Smith

岳伯仁 **Aidan O'Brien** | 126 [97] | 莫雅 **Ryan Moore** (9)

Lifetime	: 8 (1-0-1)	Turf	: 8 (1-0-1)	NH Rules	: 0 (0-0-0)
2025	: 6 (1-0-0)	Non-Turf	: 0 (0-0-0)	GF+	: —
1st Up	: —	Dist	: 2 (0-0-0)	G	: —
Earnings	: HK$318,038	Track	: 0 (0-0-0)	Y	: —
		Trk/Dist	: 0 (0-0-0)	S/Hvy	: —

Pos	Date	Race Details	Track	Dist/Course/Going	Wt.	Jockey	Dr.	Race Sectional Time	Race Time	Pos in Running	Finish & Margin	Odds	Gear	Winner/Second/Third	Comments
1/6	11May25	3yo+ f&m Mdn EUR15,000	LEO, IRE	2000 LH G Turf	127	Wayne Lordan	6	$25^{.13}$ $25^{.16}$ $24^{.64}$ $24^{.60}$	2.07.46	3 2 1	1 4	2/1	TT	Butterfly Wings (USA) Diamond Exchange (IRE) Etawa (IRE)	in touch, 3rd halfway, improved to 2nd 2 1/2f out, ridden to lead over 1f out, asserted final 150 yards, kept on well, comfortably
7/7	17May25 L	Yeats S. 3yo EUR52,500	NAV, IRE	2600 LH G Turf	126	Wayne Lordan	7	$25^{.95}$ $26^{.11}$ $24^{.06}$ $24^{.86}$	2.51.04	4 3 7	7 8.3	15/8	TT	Carmers (IRE) What's Your Game (IRE) Delta (GB)	tracked leaders, 4th halfway, niggled along to close 4f out, ridden 3f out, under pressure in 3rd 2f out, slight bump 1 1/2f out, no extra over 1f out
8/10	13Jun25 G3	Munster Oaks S. 3yo+ f&m EUR60,000	COR, IRE	2400 RH GY Turf	120	Wayne Lordan	6	- - - -	2.36.29	- - -	8 11.5	10/1	TT	Magical Hope (GB) Lemsairbat (FR) Enfranchise (IRE)	mid division, 8th halfway, pushed along over 2f out, soon ridden and no impression from over 1f out
7/9	25Jun25 G3	Jannah Rose S. 3yo fillies EUR70,000	NAA, IRE	2076 LH G Turf	128	Wayne Lordan	8	$24^{.84}$ $25^{.00}$ $23^{.77}$ $26^{.18}$	2.11.79	7 7 7	7 10.5	9/1	TT	Barnavara (IRE) Faiyum (GB) And So To Bed (IRE)	rear of mid-division, pushed along 3f out, ridden in moderate 7th 2f out, no impression
4/7	19Jul25 G1	Irish Oaks 3yo fillies EUR500,000	CUR, IRE	2400 RH G Turf	128	Ronan Whelan	4	$26^{.64}$ $26^{.62}$ $24^{.60}$ $22^{.86}$	2.33.62	6 5 4	4 8.8	66/1	TT	Minnie Hauk (IRE) Wemightakedlongway (IRE) Island Hopping (IRE)	towards rear, 6th halfway, pushed along to go moderate 4th over 1f out, soon ridden and kept on one pace inside final furlong

Faced tough tasks at up to Group 1 level since won Maiden race. This is more suitable.

8 火焰美點 **CREPE SUZETTE (IRE)** 3 b f
(34) Saxon Warrior (JPN) — Sultanina (GB) (New Approach (IRE))
Owner(s): Normandie Stud Ltd

高仕登及高素德 **John & Thady Gosden** | 126 [80] | 鄒福年 **Robert Havlin** (8)

Lifetime	: 5 (1-3-0)	Turf	: 3 (0-2-0)	NH Rules	: 0 (0-0-0)
2025	: 3 (1-2-0)	Non-Turf	: 2 (1-1-0)	GF+	: —
1st Up	: —	Dist	: 1 (0-1-0)	G	: —
Earnings	: HK$214,284	Track	: 0 (0-0-0)	Y	: —
		Trk/Dist	: 0 (0-0-0)	S/Hvy	: —

Pos	Date	Race Details	Track	Dist/Course/Going	Wt.	Jockey	Dr.	Race Sectional Time	Race Time	Pos in Running	Finish & Margin	Odds	Gear	Winner/Second/Third	Comments
6/9	2Nov24	2yo fillies Novice GBP8,361	NEW, GB	1400 St GS Turf	128	Robert Havlin	6	14.93 24.51 24.64 25.46	1.29.54	9 7 6 6	11	100/30		Sea Poetry (IRE) Bridget's View (GB) Zgharta (IRE)	wore red hood to post, hampered and squeezed out start, in rear, pushed along over 2f out, never on terms
2/12	21Nov24	2yo fillies Mdn GBP6,197	WOL, GB	1729 LH ST Tapeta	128	Kieran O'Neill	12	26.27 26.06 24.57 24.23	1.51.56	2 2 2 2	Hd	11/4		Kate O'Riley (GB) Crepe Suzette (IRE) Wild Angel (GB)	raced keenly, soon tracking leader, pushed along over 2f out, ridden to challenge inside final furlong, led inside final 100 yards, headed final strides
1/8	28Apr25	3yo+ f&m Mdn GBP7,082	WOL, GB	1895 LH ST Tapeta	127	Robert Havlin	8	26.52 27.07 25.18 22.91	2.02.43	2 1 1 1	Hd	7/4JF		Crepe Suzette (IRE) Mythical Bird (IRE) True Colors (FR)	tracked leader, led turning in, ridden inside final furlong, just did enough
2/10	10Jun25	3yo+ f&m Hcp GBP11,066	SAL, GB	1983 RH GF Turf	129	Robert Havlin	5	26.09 26.26 24.95 25.79	2.07.82	7 4 2 2	Hd	7/4F		Patagonia Girl (GB) Crepe Suzette (IRE) Schemaya (IRE)	held up towards rear, headway chasing leaders over 2f out, ridden over 1f out, stayed on strongly inside final furlong, edged right towards finish, just held
2/10	11Jul25	3yo+ f&m Hcp GBP49,185	ASC, GB	2392 RH GF Turf	115	Tyler Heard	1	26.89 25.80 24.96 23.50	2.31.55	4 3 2 2	1.5	100/30F		Chilli Queen (GB) Crepe Suzette (IRE) Tattycoram (GB)	took keen hold, in touch with leaders, pushed along over 1f out, headway to chase winner near finish, no danger

Improving in Handicap races but this is a lot harder. Unlikely winner.

9 魔女有法 **LADY VIVIAN (IRE)** 3 b f
(9.0) Camelot (GB) — Ceol An Ghra (IRE) (Teofilo (IRE))
Owner(s): Wathnan Racing

白祈達 **Ralph Beckett** | 126 [95] | 杜俊誠 **James Doyle** (5)

Lifetime	: 5 (2-1-0)	Turf	: 2 (1-0-0)	NH Rules	: 0 (0-0-0)
2025	: 4 (2-1-0)	Non-Turf	: 3 (1-1-0)	GF+	: —
1st Up	: —	Dist	: 3 (2-0-0)	G	: —
Earnings	: HK$191,287	Track	: 0 (0-0-0)	Y	: —
		Trk/Dist	: 0 (0-0-0)	S/Hvy	: —

Pos	Date	Race Details	Track	Dist/Course/Going	Wt.	Jockey	Dr.	Race Sectional Time	Race Time	Pos in Running	Finish & Margin	Odds	Gear	Winner/Second/Third	Comments
5/10	13Nov24	2yo Novice GBP6,197	LIN, GB	1601 LH ST Polytrack	128	Hector Crouch	5	26.33 23.83 24.41 24.29	1.38.86	8 7 5 5	3.5	5/1		Cape Breton (GB) Padua (IRE) Killenaule (IRE)	held up in rear, driven over 2f out, never going pace to challenge
2/10	28Feb25	3yo Novice GBP7,182	SOU, GB	2221 LH ST Tapeta	125	Rossa Ryan	3	28.49 28.50 24.91 22.46	2.28.43	4 4 2 2	2.5	7/4		Tribal Act (IRE) Lady Vivian (IRE) Tetsworth (GB)	tracked leaders, headway out wide and pushed along over 2f out, went 3rd inside final 2f, stayed on and went 2nd final 110 yards, no chance with winner
1/7	28Mar25	3&4yo fillies Mdn GBP7,182	SOU, GB	2413 LH ST Tapeta	121	Hector Crouch	4	27.34 26.39 24.49 23.81	2.38.98	2 2 1 1	1.8	30/100F		Lady Vivian (IRE) Caspi Star (GB) La Trinite (GB)	prominent, soon raced in second, steadily went clear with one other rival from 2f out, ridden over 1f out, led inside final furlong, asserted and ran on well towards finish
1/7	8May25	3yo Hcp GBP24,594	CHE, GB	2457 LH G Turf	135	Hector Crouch	3	27.35 27.45 25.42 25.28	2.44.41	1 1 1 1	1	10/11F		Lady Vivian (IRE) Way of Stars (IRE) Patagonia Girl (GB)	made all, increased tempo from 3f out, ridden 1f out, kept on well
7/11	19Jun25	G2 Ribblesdale S. 3yo fillies GBP250,000	ASC, GB	2392 RH GF Turf	128	James Doyle	8	24.86 26.27 26.51 24.47	2.28.91	7 7 7 7	7.5	11/1		Garden of Eden (IRE) Understudy (GB) Catalina Delcarpio (IRE)	broke well, in touch, steadied slightly 8f out, effort on outside over 1f out, no impression, weakened inside final furlong

Improved to win decent Handicap. Well beaten in Group 2 in June. Needs to resume progress.

10 諷刺名著 (H) **LITTLE DORRIT (GB)** 3 b f
(26) Camelot (GB) — Eartha Kitt (GB) (Pivotal (GB))
Owner(s): Chasemore Farm

韋利安 **Roger Varian** | 126 [-] | 駱知季 **Callum Rodriguez** (7)

Lifetime	: 2 (1-0-0)	Turf	: 1 (0-0-0)	NH Rules	: 0 (0-0-0)
2025	: 2 (1-0-0)	Non-Turf	: 1 (1-0-0)	GF+	: —
1st Up	: —	Dist	: 0 (0-0-0)	G	: —
Earnings	: HK$45,869	Track	: 0 (0-0-0)	Y	: —
		Trk/Dist	: 0 (0-0-0)	S/Hvy	: —

Pos	Date	Race Details	Track	Dist/Course/Going	Wt.	Jockey	Dr.	Race Sectional Time	Race Time	Pos in Running	Finish & Margin	Odds	Gear	Winner/Second/Third	Comments
10/10	9May25	3yo fillies Mdn GBP14,756	ASC, GB	1993 RH GF Turf	128	Silvestre De Sousa	6	27.43 27.63 24.59 22.90	2.10.07	8 8 10 10	6.5	7/1	H	Wonder Star (GB) Spirited Style (GB) Good Old Days (IRE)	held up towards rear, never involved
1/13	3Jul25	3yo+ f&m Novice GBP7,869	KEM, GB	2199 RH ST Polytrack	128	Ray Dawson	3	25.96 25.38 25.86 25.26	2.23.59	6 5 1 1	3.3	7/4JF	H	Little Dorrit (GB) Whatamoon (GB) Eternal Blessing (FR)	midfield, headway over 2f out, led on far side 1f out, asserted final furlong, unchallenged final 110 yards, readily

Only run twice. Won Novice race easily over 2199m. Interesting outsider.

[ ] International Rating

S2-6 11:45 P.M. 2yo Handicap

(GB Race 6) **HK TIME (21.08.2025)**
GB Time 4:45 P.M. (21.08.2025)

York, Great Britain - Turf - 1400 Metres (Left-handed)

For 2-years-old only. Lowest weight 114lb. Penalties: after 9th August 2025, for each race won 6lb.

Total Prize Money (GBP) £100,000
1st £51,540, 2nd £24,170, 3rd £12,090, 4th £6,040, 5th £3,020, 6th £1,510.

Approximate Prize Money in HKD: $1,040,200
1st $536,100, 2nd $251,400, 3rd $125,800, 4th $62,800, 5th $31,400, 6th $15,700.

(19 Starters)

Betting Pools : Win, Place, Quinella, Quinella Place, Forecast, Trio, Tierce, Quartet & First 4 Merged Pool, 6th Double.

Overseas Expert Column by Bill Esdaile

JUST A GIRL is on an upward curve and she looks just the right type for this 1400m handicap for 2YOs. She was hugely impressive when making all the running for a six-length success in a novice race at Lingfield two weeks ago. There's no doubt she got the run of the race but it was still an excellent performance to pull so far clear of her rivals upped to 1523m. She had earlier chased home DANEH OF DANDY over 1200m at Ripon and the form of that race looks good after the winner went to on to finish a close fifth in a Newbury Listed race. Charlie Johnston's filly looks nicely treated for her handicap debut.

HEY TRU BLUE appreciated the step up to 1202m when a nice winner at Doncaster in July. He went up to 1400m for his handicap debut at Goodwood three weeks later and ran well to finish fourth despite the heavy ground being far from ideal. Today's conditions should be perfect.

PEEL PARK was very strong in the closing stages when successful on his third start over 1203m at Yarmouth. He looks ready for the return to this longer trip after, earlier, finishing third behind useful A BIT OF SPIRIT and subsequent Listed winner TIME TO TURN over 1300m at Newbury in June.

STELLAR SUNRISE was also held back by slow starts on his first two starts but he was much sharper from the stalls when landing a big-field Goodwood maiden over 1200m last month. That is often a good race and it looked well up to scratch this year. He is bred to appreciate the step up to 1400m for the first time on this handicap debut and he looks the type to keep improving. His high draw in stall 19 is the only negative.

BALLISTIC MISSILE made a promising handicap debut when runner-up at Newmarket two weeks ago. That was his first try at 1400m and he stayed the distance well. It was also his first start since undergoing a breathing operation after finishing well beaten in the G2 Coventry Stakes over 1200m at Royal Ascot. He did well to finish so close at Newmarket last time as he was poorly positioned in the rear in the early stages behind frontrunning winner HARLEQUIN ANGEL.

SELECTIONS: 8. JUST A GIRL, 5. HEY TRU BLUE, 9. PEEL PARK, 2. STELLAR SUNRISE, 3. BALLISTIC MISSILE

6TH DOUBLE SELECTIONS (4 unit bets):

S2-6	**Multiple**
	8. JUST A GIRL, 5. HEY TRU BLUE
S2-7	**Multiple**
	7. DANCE IN THE STORM, 5. FRENCH SAND

Tipsters' Selections

Jonathan Landi – *World Racing Service*		**Steve Dennis – *Thoroughbred Racing Commentary***		**David Ashforth – *Racing Post***	
3	Ballistic Missile	9	Peel Park	17	Norfolk Blue
4	Daydreama	8	Just A Girl	2	Stellar Sunrise
9	Peel Park	6	Better And Better	4	Daydreama

HK Time 11:45 P.M. **S2-6 2yo Handicap**
GB Time 4:45 P.M. **GB Race 6**

1 號令星星 **COMMAND THE STARS (IRE)** 2 b c **(19)**
Sea The Stars (IRE) — Narrative (IRE) (Archipenko (USA))
Owner(s): James Paul Services To Industry Ltd

施佐治 **George Scott** — **135** (90) — 薛彭迪 **Callum Shepherd** **(12)**

Lifetime	: 3 (2-0-0)	Turf	: 3 (2-0-0)	NH Rules	: 0 (0-0-0)
2025	: 3 (2-0-0)	Non-Turf	: 0 (0-0-0)	GF+	: —
1st Up	: —	Dist	: 3 (2-0-0)	G	: —
Earnings	: HK$95,982	Track	: 0 (0-0-0)	Y	: —
		Trk/Dist	: 0 (0-0-0)	S/Hvy	: —

Pos	Date	Race Details	Track	Dist/Course/Going	Wt.	Jockey	Dr.	Race Sectional Time	Race Time	Pos in Running	Finish & Margin	Odds	Gear	Winner/Second/Third	Comments
5/8	30May25	2yo Novice GBP10,821	HAY, GB	1434 St G Turf	133	Callum Shepherd	8	17.58 26.75 24.50 24.19	1.33.02	7 7 5 5	2.5	10/1		Morris Dancer (IRE) Gold Dawn (GB) Commanding Officer (GER)	raced keenly, held up in last trio, pushed along over 2f out, angled out over 1f out, ridden and stayed on steadily towards finish, not pace to threaten
1/5	17Jun25	2yo Novice GBP9,837	BEV, GB	1487 RH GF Turf	133	Darragh Keenan	1	19.05 23.39 24.20 27.07	1.33.71	2 1 1 1	4	5/2		Command The Stars (IRE) Ibn Altheeb (IRE) The Resdev Scholar (IRE)	made all, hung badly left from inside final 2f and ended on near side rail, ridden and stayed on strongly final furlong, unchallenged
1/8	8Jul25	2yo Novice GBP6,689	LIN, GB	1400 St GS Turf	137	Callum Shepherd	6	14.05 22.30 23.45 25.70	1.25.50	1 1 1 1	1.8	7/4F		Command The Stars (IRE) Norfolk Blue (IRE) Armstrong (IRE)	made all against near side rail, edged left off near side rail from 2f out, clear when ridden over 1f out, unchallenged

Won twice at lower level. Pedigree suggests will appreciate further than this. Respected.

2 旭日異彩 **STELLAR SUNRISE (GB)** 2 b c **(10)**
Space Blues (IRE) — Herecomesthesun (IRE) (Invincible Spirit (IRE))
Owner(s): The Royal Ascot Racing Club

包義定 **Andrew Balding** — **133** (88) — 莫艾誠 **Oisin Murphy** **(19)**

Lifetime	: 3 (1-1-1)	Turf	: 3 (1-1-1)	NH Rules	: 0 (0-0-0)
2025	: 3 (1-1-1)	Non-Turf	: 0 (0-0-0)	GF+	: —
1st Up	: —	Dist	: 0 (0-0-0)	G	: —
Earnings	: HK$392,059	Track	: 1 (0-0-1)	Y	: —
		Trk/Dist	: 0 (0-0-0)	S/Hvy	: —

Pos	Date	Race Details	Track	Dist/Course/Going	Wt.	Jockey	Dr.	Race Sectional Time	Race Time	Pos in Running	Finish & Margin	Odds	Gear	Winner/Second/Third	Comments
2/6	23May25	2yo Novice GBP14,756	GOO, GB	1200 St G Turf	133	David Probert	3	- 26.97 23.29 23.72	1.13.98	6 5 2 2	1.3	9/2		Goldwork (GB) Stellar Sunrise (GB) Mission Classified (IRE)	slowly away, in touch in rear, ridden and headway to chase winner over 1f out, stayed on, not reach winner
3/8	14Jun25	2yo Mdn GBP24,594	YOR, GB	1200 St GF Turf	133	David Probert	7	- 25.18 21.72 24.13	1.11.03	7 5 3 3	4	11/4JF		Egoli (GB) Rikki Tiki Tavi (IRE) Stellar Sunrise (GB)	dwelt, towards rear, closed over 2f out, no impression on front pair from over 1f out, kept on
1/15	29Jul25	2yo Mdn GBP59,022	GOO, GB	1200 St G Turf	128	Oisin Murphy	12	- 25.01 21.79 23.67	1.10.47	2 2 1 1	1.3	6/1		Stellar Sunrise (GB) Naval Light (GB) River Spey (GB)	raced near side, chased leader, led over 1f out, clear inside final furlong, ran on well

Won good race over 1200m in July. Likely to appreciate 1400m. A good chance.

3 勁飛彈 **BALLISTIC MISSILE (IRE)** 2 ch c **(11)**
Mehmas (IRE) — Taawfan (IRE) (Night of Thunder (IRE))
Owner(s): Zhang Yuesheng

向禮倫 **Richard Hannon** — **132** (87) — 杜俊誠 **James Doyle** **(5)**

Lifetime	: 3 (1-1-0)	Turf	: 3 (1-1-0)	NH Rules	: 0 (0-0-0)
2025	: 3 (1-1-0)	Non-Turf	: 0 (0-0-0)	GF+	: —
1st Up	: —	Dist	: 1 (0-1-0)	G	: —
Earnings	: HK$238,931	Track	: 1 (1-0-0)	Y	: —
		Trk/Dist	: 0 (0-0-0)	S/Hvy	: —

Pos	Date	Race Details	Track	Dist/Course/Going	Wt.	Jockey	Dr.	Race Sectional Time	Race Time	Pos in Running	Finish & Margin	Odds	Gear	Winner/Second/Third	Comments
1/6	14May25	2yo Novice GBP39,348	YOR, GB	1000 St GF Turf	128	Shane Foley	6	- 13.63 23.11 23.89	1.00.63	6 6 1 1	0.5	11/2		Ballistic Missile (IRE) Utmost Respect (IRE) Bravo Hotel (GB)	ran green in rear early, headway from 2f out, edged left over 1f out, led inside final furlong, ran on well
18/20	17Jun25	G2 Coventry S. 2yo GBP175,000	ASC, GB	1200 St GF Turf	129	Shane Foley	11	- 25.98 23.06 24.39	1.13.43	18 10 18 18	11.5	22/1		Gstaad (GB) Do Or Do Not (IRE) Coppull (GB)	held up in rear stands side, headway and pushed right 3f out, driven over 2f out, no extra from over 1f out
2/7	9Aug25	2yo Hcp GBP9,837	NEWJ, GB	1400 St GF Turf	135	Sean Levey	7	15.03 23.91 23.22 23.50	1.25.67	4 4 2 2	0.5	6/4F		Harlequin Angel (IRE) Ballistic Missile (IRE) Royal Bodyguard (IRE)	held up in touch towards rear, headway over 2f out, chased winner over 1f out, every chance inside final furlong, held close home

After wind surgery, close second in decent race over 1400m on 9 August. In the mix.

4 日有所夢 **DAYDREAMA (GB)** 2 b c **(17)**
Dream Ahead (USA) — Social Media (GB) (New Approach (IRE))
Owner(s): Reality Partnerships Xxiii

伊特寶 **Tim Easterby** — **131** (86) — 艾德輝 **David Allan** **(14)**

Lifetime	: 3 (2-0-1)	Turf	: 3 (2-0-1)	NH Rules	: 0 (0-0-0)
2025	: 3 (2-0-1)	Non-Turf	: 0 (0-0-0)	GF+	: —
1st Up	: —	Dist	: 0 (0-0-0)	G	: —
Earnings	: HK$128,932	Track	: 0 (0-0-0)	Y	: —
		Trk/Dist	: 0 (0-0-0)	S/Hvy	: —

Pos	Date	Race Details	Track	Dist/Course/Going	Wt.	Jockey	Dr.	Race Sectional Time	Race Time	Pos in Running	Finish & Margin	Odds	Gear	Winner/Second/Third	Comments
3/13	29May25	2yo Novice GBP12,297	CAR, GB	1165 RH GS Turf	133	Sean Kirrane	9	- 24.59 24.53 26.80	1.15.92	4 4 3 3	1.3	20/1		Mister Moet (IRE) Our Hero Matty (IRE) Daydreama (GB)	chased leaders out wide, edged right and ridden over 1f out, kept on inside final furlong, not pace to challenge
1/11	18Jul25	2yo Novice GBP9,837	PON, GB	1200 LH G Turf	133	David Allan	1	- 25.81 24.40 27.07	1.17.28	6 5 1 1	2	9/4F		Daydreama (GB) Showtown (IRE) Cloudbuster (GB)	mid-division, pushed along over 2f out, switched right turning in and headway well over 1f out, ridden in 4th under 1f out, ran on strongly to lead closing stages, won going away
1/7	4Aug25	2yo Novice GBP9,837	CAR, GB	1165 RH G Turf	134	David Allan	7	- 24.31 24.24 25.69	1.14.24	3 3 1 1	0.8	6/5		Daydreama (GB) Rogue Attraction (IRE) Mystical Land (IRE)	tracked leaders, pushed along 2f out, soon led narrowly and strongly challenged, ridden 1f out, ran on well inside last, always doing enough

Won latest two races over around 1200m. This is harder but bred for further and a good chance.

HK Time 11:45 P.M. S2-6 2yo Handicap
GB Time 4:45 P.M. GB Race 6

5 真澳特色 **HEY TRU BLUE (GB)** 2 b c **(15)**
Blue Point (IRE) — Anahita (FR) (Turtle Bowl (IRE))
Owner(s): First Light Racing

包紀耀 **George Boughey** | **131** (86) | 劉見龍 **Billy Loughnane** **(3)**

Lifetime	: 4 (1-1-0)	Turf	: 4 (1-1-0)	NH Rules	: 0 (0-0-0)
2025	: 4 (1-1-0)	Non-Turf	: 0 (0-0-0)	GF+	: —
1st Up	: —	Dist	: 1 (0-0-0)	G	: —
Earnings	: HK$99,564	Track	: 0 (0-0-0)	Y	: —
		Trk/Dist	: 0 (0-0-0)	S/Hvy	: —

Pos	Date	Race Details	Track	Dist/Course/Going	Wt.	Jockey	Dr.	Race Sectional Time	Race Time	Pos in Running	Finish & Margin	Odds	Gear	Winner/Second/Third	Comments
2/13	27May25	2yo Mdn GBP8,853	LEI, GB	1200 St G Turf	133	William Buick	11	- 25.40 23.07 24.12	1.12.59	3 2 2 2	1.3	9/2		Rock On Thunder (IRE) Hey Tru Blue (GB) Calico Blue (GB)	dwelt, bumped start, soon in touch with leaders, ridden halfway, went second and chased leader 1f out, briefly disputed entering final 110 yards, kept on but always held by winner towards finish
13/15	19Jun25	G2 Norfolk S. 2yo GBP150,000	ASC, GB	1000 St GF Turf	129	Billy Loughnane	10	- 13.93 21.62 23.32	0.58.87	15 14 13 13	9.3	33/1		Charles Darwin (IRE) Wise Approach (IRE) Sandal's Song (USA)	slowly away, always towards rear
1/13	10Jul25	2yo Mdn GBP6,689	DON, GB	1202 St G Turf	133	Billy Loughnane	6	- 27.17 23.10 22.14	1.12.41	3 2 1 1	2.3	10/11F		Hey Tru Blue (GB) Starryfield (IRE) North Force (IRE)	always prominent, ridden to challenge near side of group over 1f out, led 1f out, ran on well
4/11	31Jul25	2yo Hcp GBP59,022	GOO, GB	1400 RH H Turf	131	Billy Loughnane	11	14.86 25.14 23.95 26.38	1.30.33	4 5 4 4	2.8	9/2		Sir Albert (IRE) Spinning Lizzie (GB) Champion Island (IRE)	chased leaders, switched to stands side over 3f out, ridden over 2f out, stayed on same pace final furlong

Won a lesser race well then decent fourth on heavy ground in July. Interesting.

6 得步進步 **BETTER AND BETTER (IRE)** 2 b c **(15)**
Acclamation (GB) — Petalite (GB) (Kingman (GB))
Owner(s): Al Leith Racing Club

祁德利 **Adrian Keatley** | **131** (80) | 馬順廉 **(-3)** **Oisin McSweeney (-3)** **(16)**

Lifetime	: 5 (2-1-1)	Turf	: 5 (2-1-1)	NH Rules	: 0 (0-0-0)
2025	: 5 (2-1-1)	Non-Turf	: 0 (0-0-0)	GF+	: —
1st Up	: —	Dist	: 0 (0-0-0)	G	: —
Earnings	: HK$290,945	Track	: 0 (0-0-0)	Y	: —
		Trk/Dist	: 0 (0-0-0)	S/Hvy	: —

Pos	Date	Race Details	Track	Dist/Course/Going	Wt.	Jockey	Dr.	Race Sectional Time	Race Time	Pos in Running	Finish & Margin	Odds	Gear	Winner/Second/Third	Comments
2/9	30May25	2yo Novice GBP17,215	CAR, GB	1000 RH GS Turf	130	Callum Rodriguez	10	- 13.88 23.09 25.30	1.02.27	3 2 2 2	Nk	20/1		Sands of Spain (IRE) Better And Better (IRE) Wor Faayth (IRE)	prominent, going well upsides 2f out, every chance when ridden final furlong, kept on well, just denied close home
1/6	11Jun25	2yo Mdn GBP9,837	HAM, GB	1205 St G Turf	133	Patrick McDonald	3	- 24.90 21.60 23.81	1.10.25	5 1 1 1	Hd	11/8F		Better And Better (IRE) Try Storm Cat (IRE) Welbury (GB)	prominent, pushed along over 2f out, led inside final furlong, hard pressed, stayed on
12/23	18Jun25	L Windsor Castle S. 2yo GBP110,000	ASC, GB	1000 St GF Turf	131	Patrick McDonald	21	- 14.06 22.10 23.90	1.00.06	2 8 12 12	6.5	40/1		Havana Hurricane (GB) Dickensian (GB) (DH)Rogue Legend (GB) (DH)Azizam (GB)	raced near side, chased leaders, ridden over 1f out, weakened final furlong
3/4	11Jul25	2yo Hcp GBP19,674	ASC, GB	1200 St GF Turf	132	Nathan Evans	3	- 28.24 23.26 22.92	1.14.42	3 3 3 3	1.5	5/2		Sayidah Hard Spun (GB) Front Line Fury (IRE) Better And Better (IRE)	midfield, ridden over 2f out, soon switched right, kept on same pace inside final furlong
1/7	10Aug25	2yo Hcp GBP29,511	HAY, GB	1200 St GF Turf	127	Oisin McSweeney	2	- 25.82 22.48 24.45	1.12.75	2 3 1 1	1	7/2		Better And Better (IRE) Saucy Jane (GB) Vlad (GB)	prominent, pressed leader over 2f out, ridden to lead over 1f out, kept on well, readily

Carries weight penalty for win over 1200m on 10 August. Likely to stay 1400m and fair chance.

7 特派股息 **SPECIAL DIVIDEND (GB)** 2 b c **(9.0)**
Ardad (IRE) — Dabble (IRE) (Mastercraftsman (IRE))
Owner(s): Commercium II

紐麟德及殷尚爾 **Dr Richard Newland & Jamie Insole** | **130** (85) | 杜苑欣 **Hollie Doyle** **(18)**

Lifetime	: 2 (2-0-0)	Turf	: 0 (0-0-0)	NH Rules	: 0 (0-0-0)
2025	: 2 (2-0-0)	Non-Turf	: 2 (2-0-0)	GF+	: —
1st Up	: —	Dist	: 0 (0-0-0)	G	: —
Earnings	: HK$92,540	Track	: 0 (0-0-0)	Y	: —
		Trk/Dist	: 0 (0-0-0)	S/Hvy	: —

Pos	Date	Race Details	Track	Dist/Course/Going	Wt.	Jockey	Dr.	Race Sectional Time	Race Time	Pos in Running	Finish & Margin	Odds	Gear	Winner/Second/Third	Comments
1/4	23Jun25	2yo Novice GBP9,444	WOL, GB	1218 LH ST Tapeta	133	Hollie Doyle	4	- 27.68 23.82 23.69	1.15.19	2 1 1 1	4.3	EvensF		Special Dividend (GB) Alfa Duplicate (IRE) Antique Blue (IRE)	raced keenly tracking leader, led going well 2f out, ridden over 1f out, came clear and edged left inside final furlong, ran on strongly, eased towards finish
1/11	28Jul25	2yo Novice GBP6,689	SOU, GB	1215 LH ST Tapeta	136	Hollie Doyle	8	- 28.12 24.02 23.24	1.15.38	1 1 1 1	3.3	4/6F		Special Dividend (GB) Hungarian (IRE) Yes Waliim (IRE)	made all, ridden 2f out, clear final furlong, stayed on well

Won both races easily on all-weather tracks over around 1200m. This is harder but should like 1400m.

8 少女心 **JUST A GIRL (GB)** 2 b f **(12)**
Bobby's Kitten (USA) — Mullein (GB) (Oasis Dream (GB))
Owner(s): Colin Bryce

張柱棟 **Charlie Johnston** | **129** (84) | 黎應揚 **Rossa Ryan** **(6)**

Lifetime	: 3 (1-1-0)	Turf	: 3 (1-1-0)	NH Rules	: 0 (0-0-0)
2025	: 3 (1-1-0)	Non-Turf	: 0 (0-0-0)	GF+	: —
1st Up	: —	Dist	: 0 (0-0-0)	G	: —
Earnings	: HK$62,729	Track	: 0 (0-0-0)	Y	: —
		Trk/Dist	: 0 (0-0-0)	S/Hvy	: —

Pos	Date	Race Details	Track	Dist/Course/Going	Wt.	Jockey	Dr.	Race Sectional Time	Race Time	Pos in Running	Finish & Margin	Odds	Gear	Winner/Second/Third	Comments
6/10	9Jun25	2yo fillies Mdn GBP6,887	PON, GB	1200 LH G Turf	126	Clifford Lee	1	- - - -	1.17.28	6 8 7 6	2	22/1		No Spritz No Party (GB) Angela's Baar (IRE) Lily Pearl (GB)	held up in midfield, pushed along over 2f out, switched right and kept on over 1f out, nearest finish
2/7	7Jul25	2yo fillies Novice GBP8,854	RIP, GB	1200 St G Turf	128	Clifford Lee	5	- 25.55 23.02 23.82	1.12.39	3 4 2 2	1.5	9/4		Daneh of Dandy (IRE) Just A Girl (GB) Ar Diddy Dum Dum (IRE)	prominent on outer, ridden and went second over 1f out, kept on
1/7	9Aug25	2yo fillies Novice GBP6,689	LIN, GB	1523 St G Turf	128	Pat Cosgrave	2	21.52 23.73 22.49 22.97	1.30.71	1 1 1 1	6	4/5F		Just A Girl (GB) Lyra Lea (GB) Exquisite Skye (GB)	made all, soon on stands rail, quickened clear from 1f out, easily

Followed early promise by easily winning Novice race over 1523m. Respected.

9 皮爾之園 **PEEL PARK (IRE)** 2 b c
(8.0) Mehmas (IRE) — Utile (GB) (Frankel (GB))
Owner(s): Paul Smith

韋利安 **Roger Varian** | **128** (83) | 莫雅 **Ryan Moore** (2)

Lifetime	: 3 (1-0-1)	Turf	: 3 (1-0-1)	NH Rules	: 0 (0-0-0)
2025	: 3 (1-0-1)	Non-Turf	: 0 (0-0-0)	GF+	: —
1st Up	: —	Dist	: 1 (0-0-1)	G	: —
Earnings	: HK$99,611	Track	: 0 (0-0-0)	Y	: —
		Trk/Dist	: 0 (0-0-0)	S/Hvy	: —

Pos	Date	Race Details	Track	Dist/Course/Going	Wt.	Jockey	Dr.	Race Sectional Time	Race Time	Pos in Running	Finish & Margin	Odds	Gear	Winner/Second/Third	Comments
4/9	22May25	2yo Novice GBP39,348	YAR, GB	1203 St GF Turf	133	Ryan Moore	5	- 25.93 21.78 22.84	1.10.55	7 7 4 4	6.5	7/1		Postmodern (IRE) Amorim (GB) Front Line Fury (IRE)	slowly away, towards rear, headway over 1f out, kept on final furlong, never on terms, went 4th close home
3/9	12Jun25	2yo Novice GBP11,805	NBY, GB	1300 St G Turf	133	Jack Mitchell	4	08.69 24.16 22.99 22.80	1.18.64	4 3 3 3	5	100/30		A Bit of Spirit (IRE) Time To Turn (GB) Peel Park (IRE)	tracked leaders, pushed along over 2f out, kept on inside final furlong, no impression on front pair
1/6	3Jul25	2yo Mdn GBP9,788	YAR, GB	1203 St GF Turf	133	Ryan Moore	6	- 27.14 23.38 23.30	1.13.83	2 2 1 1	1.3	5/2		Peel Park (IRE) High Approval (IRE) Kodi Island (IRE)	pressed leader, pushed along and led 2f out, ridden over 1f out, kept on well, always doing enough

350,000gns yearling. Improved to win fair Maiden race over 1203m. Likely to progress.

10 妙歷程 **AMAZING JOURNEY (IRE)** 2 b c
(11) Starspangledbanner (AUS) — Kiss Me Daily (FR) (Reliable Man (GB))
Owner(s): Gallagher Bloodstock Limited

奧斯本 **Jamie Osborne** | **127** (82) | 奧璇璧 **Saffie Osborne** (9)

Lifetime	: 4 (2-0-0)	Turf	: 3 (2-0-0)	NH Rules	: 0 (0-0-0)
2025	: 4 (2-0-0)	Non-Turf	: 1 (0-0-0)	GF+	: —
1st Up	: —	Dist	: 1 (0-0-0)	G	: —
Earnings	: HK$208,513	Track	: 1 (1-0-0)	Y	: —
		Trk/Dist	: 0 (0-0-0)	S/Hvy	: —

Pos	Date	Race Details	Track	Dist/Course/Going	Wt.	Jockey	Dr.	Race Sectional Time	Race Time	Pos in Running	Finish & Margin	Odds	Gear	Winner/Second/Third	Comments
4/12	1Jun25	2yo Mdn GBP24,593	CHD, GB	1200 LH ST Polytrack	133	Saffie Osborne	5	- 24.92 25.00 22.96	1.12.88	11 12 3 4	6	18/1		Venetian Lace (IRE) Our Cody (IRE) Big Harry (GB)	awkward start and soon pushed along, raced in last, ran green after 2f, waiting for room 2f out, ridden and ran on from over 1f out
1/11	23Jun25	2yo Novice GBP6,689	CHW, GB	1215 St GF Turf	133	Saffie Osborne	8	- 25.20 23.02 23.57	1.11.80	8 7 1 1	0.5	3/1F		Amazing Journey (IRE) Magic Stone (IRE) Mayaada (IRE)	mid-division, headway and edged left over 1f out, led inside final furlong, ran on well
1/7	12Jul25	2yo Hcp GBP24,594	YOR, GB	1200 St GF Turf	133	Shane W Kelly	3	- 25.53 22.39 24.72	1.12.64	7 7 1 1	0.5	5/2F		Amazing Journey (IRE) Son of Sarabi (GB) Dacres Cross (IRE)	dwelt start, in rear, niggled along early, ridden off pace 2f out, rapid headway to challenge final furlong, soon led, ran on well
5/11	31Jul25	2yo Hcp GBP59,022	GOO, GB	1400 RH H Turf	126	Saffie Osborne	4	14.86 25.14 23.95 26.38	1.30.33	8 8 4 5	2.8	13/2		Sir Albert (IRE) Spinning Lizzie (GB) Champion Island (IRE)	held up towards rear of mid-division, switched to stands side over 3f out, edged right and not much room over 2f out, not much room over 1f out, soon switched left, switched right inside final furlong and ran on well, nearest finish

Won twice before decent effort at this level over 1400m on heavy ground. In the mix.

11 火旺熊 **LOGI BEAR (IRE)** 2 b c
(17) Kodi Bear (IRE) — Moonlight Bay (GB) (Pivotal (GB))
Owner(s): Ian Wight, Tony Lyons And Ptnr

向禮倫 **Richard Hannon** | **126** (81) | 李輝 **Sean Levey** (1)

Lifetime	: 7 (1-1-1)	Turf	: 7 (1-1-1)	NH Rules	: 0 (0-0-0)
2025	: 7 (1-1-1)	Non-Turf	: 0 (0-0-0)	GF+	: —
1st Up	: —	Dist	: 0 (0-0-0)	G	: —
Earnings	: HK$343,511	Track	: 0 (0-0-0)	Y	: —
		Trk/Dist	: 0 (0-0-0)	S/Hvy	: —

Pos	Date	Race Details	Track	Dist/Course/Going	Wt.	Jockey	Dr.	Race Sectional Time	Race Time	Pos in Running	Finish & Margin	Odds	Gear	Winner/Second/Third	Comments
1/11	16May25	2yo Novice GBP29,511	NEW, GB	1200 St G Turf	133	Jamie Spencer	8	- 25.63 23.20 23.56	1.12.39	1 1 1 1	3.5	10/11F		Logi Bear (IRE) Somebody (IRE) Caitrinho (IRE)	made most, asserted over 2f out, went three lengths clear 1f out, ran on well, readily
4/9	6Jun25	Woodcote S. 2yo GBP73,779	EPS, GB	1203 LH GS Turf	133	Jamie Spencer	3	- 25.54 22.91 23.30	1.11.75	1 3 4 4	2.5	4/1		Maximized (GB) Havana Hurricane (GB) Raakeb (IRE)	ducked left start, led, headed over 2f out, edged right over 1f out when ridden, bumped rival inside final furlong, soon lost third
22/23	18Jun25	L Windsor Castle S. 2yo GBP110,000	ASC, GB	1000 St GF Turf	131	Sean Levey	10	- 14.06 22.10 23.90	1.00.06	21 19 22 22	19.5	20/1		Havana Hurricane (GB) Dickensian (GB) (DH)Rogue Legend (GB) (DH)Azizam (GB)	raced in ear side group, off the pace and always towards rear
19/19	19Jul25	Weatherbys Super Sprint 2yo GBP268,267	NBY, GB	1031 St G Turf	126	William Buick	3	- 15.49 21.85 23.84	1.01.18	17 19 19 19	23.5	6/1		Anthelia (IRE) Havana Hurricane (GB) (DH)Gaga Mate (IRE) (DH)Sands of Spain (IRE)	raced far side of group, pushed along and struggling halfway, always behind, tailed off
5/11	1Aug25	2yo Hcp GBP59,022	GOO, GB	1200 St GS Turf	128	Jamie Spencer	12	- 25.87 22.34 24.54	1.12.75	10 11 5 5	2.8	12/1		Ardisia (IRE) Shaman Champion (IRE) Old Is Gold (IRE)	awkward start and slow away, held up towards rear, not clear run over 2f out, switched left over 1f out, kept on inside final furlong, never nearer

Showed good level of ability before form dipped. Bit better last time. Tough task.

HK Time 11:45 P.M. **S2-6 2yo Handicap**
GB Time 4:45 P.M. **GB Race 6**

12 行龍 (TT)
HENGROIN (IRE) 2 b c
(17) Lucky Vega (IRE) — Verriya (FR) (Zamindar (USA))
Owner(s): Refai Alghraiban

布隆思 **Owen Burrows** | 126 (81) | 高俊誠 **Jim Crowley** (7)

Lifetime	: 4 (1-1-0)	Turf	: 4 (1-1-0)	NH Rules	: 0 (0-0-0)
2025	: 4 (1-1-0)	Non-Turf	: 0 (0-0-0)	GF+	: —
1st Up	: —	Dist	: 2 (1-0-0)	G	: —
Earnings	: HK$88,670	Track	: 0 (0-0-0)	Y	: —
		Trk/Dist	: 0 (0-0-0)	S/Hvy	: —

Pos	Date	Race Details	Track	Dist/Course/Going	Wt.	Jockey	Dr.	Race Sectional Time	Race Time	Pos in Running	Finish & Margin	Odds	Gear	Winner/Second/Third	Comments
4/8	15May25	2yo Mdn GBP9,837	SAL, GB	1000 St GF Turf	133	Billy Loughnane	6	- 14.85 23.81 22.60	1.01.26	4 3 4 4	3.3	9/4		Comical Point (IRE) Charlie Boyo (IRE) Palmeira (GB)	chased leaders, pushed along over 2f out, stayed on one pace
2/13	2Jun25	2yo Novice GBP9,788	WDS, GB	1211 St GF Turf	133	Jim Crowley	3	- 25.05 22.51 23.59	1.11.15	5 4 2 2	3.3	4/1		American Gulf (GB) Hengroin (IRE) Bring It On (IRE)	held up in mid-division, headway out wide 2f out, ridden and went 3rd over 1f out, kept on into 2nd inside final furlong, no chance with winner
7/12	11Jul25	2yo Mdn GBP24,594	NEWJ, GB	1400 St GF Turf	128	Jim Crowley	9	15.57 24.77 23.24 22.69	1.26.27	1 1 7 7	5.8	20/1	TT	Distant Storm (GB) Constitution River (FR) Catullus (IRE)	front rank, led after 2f, ridden along over 2f out, headed over 1f out, no extra and faded inside final furlong
1/6	31Jul25	2yo Novice GBP9,837	EPS, GB	1403 LH GS Turf	133	Jason Watson	6	15.44 25.20 23.90 22.78	1.27.32	2 1 1 1	1.5	8/11F	TT	Hengroin (IRE) Parole Officer (GB) Champagne Dream (GB)	soon raced in close second, steadily came towards near side from home turn, shaken up when led inside final furlong, asserted final 110 yard, ran on well, cosily

Showed promise before won Novice race over 1403m on softer ground. In the mix.

13 島之最
CHAMPION ISLAND (IRE) 2 ch c
(15) Starspangledbanner (AUS) — Greenisland (IRE) (Fasliyev (USA))
Owner(s): Jaber Abdullah

張柱棟 **Charlie Johnston** | 123 (78) | 布宜學 **William Buick** (13)

Lifetime	: 5 (1-1-1)	Turf	: 4 (0-1-1)	NH Rules	: 0 (0-0-0)
2025	: 5 (1-1-1)	Non-Turf	: 1 (1-0-0)	GF+	: —
1st Up	: —	Dist	: 3 (1-1-1)	G	: —
Earnings	: HK$174,528	Track	: 1 (0-0-0)	Y	: —
		Trk/Dist	: 0 (0-0-0)	S/Hvy	: —

Pos	Date	Race Details	Track	Dist/Course/Going	Wt.	Jockey	Dr.	Race Sectional Time	Race Time	Pos in Running	Finish & Margin	Odds	Gear	Winner/Second/Third	Comments
5/7	30Apr25	2yo Mdn GBP8,854	PON, GB	1003 LH G Turf	133	Andrew Mullen	5	- 15.08 24.35 24.50	1.03.94	6 5 5 5	6.5	14/1		Argentine Tango (GB) Star Material (IRE) Solar Cooper (GB)	dwelt, mid-division, pushed along over 2f out, no progress
4/11	31May25	2yo Novice GBP24,594	YOR, GB	1200 St G Turf	131	Jason Hart	2	- 25.20 22.37 23.38	1.10.95	1 2 4 4	4.3	20/1		Tadej (GB) Do Or Do Not (IRE) Anashhad (IRE)	led, headed over 2f out, stayed on same pace inside final furlong
1/3	12Jun25	2yo Novice GBP7,362	CHD, GB	1400 LH ST Polytrack	133	Jason Hart	1	14.17 23.43 24.94 23.82	1.26.35	1 1 1 1	3	4/9F		Champion Island (IRE) Parole Officer (GB) Monk's Hill (IRE)	made all, quickened over 2f out, soon went clear, shaken up 1f out, ran on well, pushed out
2/5	11Jul25	2yo Hcp GBP14,530	CHE, GB	1401 LH G Turf	132	Jason Hart	1	14.37 24.48 24.06 24.38	1.27.30	1 1 2 2	1.5	13/8JF		Sir Albert (IRE) Champion Island (IRE) Steel Drum (FR)	led, ridden 2f out, headed over 1f out, kept on
3/11	31Jul25	2yo Hcp GBP59,022	GOO, GB	1400 RH H Turf	122	William Buick	2	14.86 25.14 23.95 26.38	1.30.33	5 4 3 3	1.5	16/1		Sir Albert (IRE) Spinning Lizzie (GB) Champion Island (IRE)	in touch, switched to stands side over 3f out, effort and edged right 2f out, 3rd and held final 75 yards, kept on

Gradually improving. Won three runner race then twice placed in decent events. In the mix.

14 上進廿五
ADVANCE TWENTYFIVE (FR) 2 b c
(34) Victor Ludorum (GB) — Selfsame (USA) (Dansili (GB))
Owner(s): Advance Group UK Ltd

范鴻禧 **Richard Fahey** | 123 (78) | 紀勝 **Shane Gray** (17)

Lifetime	: 3 (0-0-1)	Turf	: 3 (0-0-1)	NH Rules	: 0 (0-0-0)
2025	: 3 (0-0-1)	Non-Turf	: 0 (0-0-0)	GF+	: —
1st Up	: —	Dist	: 2 (0-0-1)	G	: —
Earnings	: HK$20,785	Track	: 1 (0-0-0)	Y	: —
		Trk/Dist	: 0 (0-0-0)	S/Hvy	: —

Pos	Date	Race Details	Track	Dist/Course/Going	Wt.	Jockey	Dr.	Race Sectional Time	Race Time	Pos in Running	Finish & Margin	Odds	Gear	Winner/Second/Third	Comments
7/11	31May25	2yo Novice GBP24,594	YOR, GB	1200 St G Turf	133	David Nolan	6	- 25.20 22.37 23.38	1.10.95	3 4 7 7	9.5	25/1		Tadej (GB) Do Or Do Not (IRE) Anashhad (IRE)	prominent, ridden over 2f out, lost place over 1f out
3/9	3Jul25	2yo Novice GBP10,821	HAY, GB	1393 LH G Turf	133	Oisin Orr	3	14.64 24.82 23.79 24.33	1.27.59	4 4 3 3	3.8	28/1		Protection Act (IRE) Look To The Stars (IRE) Advance Twentyfive (FR)	tracked leaders in 4th inside, not clear run and angled out over 1f out, stayed on between horses inside final furlong, never going pace of leading duo
4/5	21Jul25	2yo Mdn GBP8,854	AYR, GB	1445 LH GS Turf	133	Oisin Orr	2	19.33 25.47 24.66 23.66	1.33.12	1 2 4 4	7.8	11/1		Rochfortbridge (IRE) Thesecretadversary (IRE) Reverberate (GB)	led, pushed along over 2f out, ridden and headed inside final 2f, weakened quickly

Shown some promise but well beaten all three races and needs to improve.

15 絲路威帝
KANISHKA (IRE) 2 b c
(29) Coulsty (IRE) — Blushing Rose (GB) (Dalakhani (IRE))
Owner(s): C Booth, P Boyle, S Coleby & S Smith

艾力信 **Brian Ellison** | 122 (77) | 馬昆 **Tom Marquand** (4)

Lifetime	: 5 (1-1-0)	Turf	: 4 (0-1-0)	NH Rules	: 0 (0-0-0)
2025	: 5 (1-1-0)	Non-Turf	: 1 (1-0-0)	GF+	: —
1st Up	: —	Dist	: 2 (1-0-0)	G	: —
Earnings	: HK$97,976	Track	: 0 (0-0-0)	Y	: —
		Trk/Dist	: 0 (0-0-0)	S/Hvy	: —

Pos	Date	Race Details	Track	Dist/Course/Going	Wt.	Jockey	Dr.	Race Sectional Time	Race Time	Pos in Running	Finish & Margin	Odds	Gear	Winner/Second/Third	Comments
4/17	29Mar25	2yo Novice GBP39,348	DON, GB	1003 St GS Turf	133	Ben Robinson	10	- 14.52 23.42 23.79	1.01.72	11 8 4 4	1.8	12/1		Norman's Cay (IRE) Son of Sarabi (GB) Exclamation (IRE)	wore red hood to post, dwelt, front mid-division, pushed along well over 1f out, stayed on, not pace to challenge
4/12	24Apr25	2yo Novice GBP7,378	BEV, GB	1000 St G Turf	129	Ben Robinson	10	- 14.21 23.69 25.06	1.02.96	8 7 4 4	2.3	4/1		Tropical Dreamer (IRE) Arduis Invicta (IRE) Artista (IRE)	held up in mid-division, ridden on outside and green over 1f out, stayed on well inside final furlong, eyecatcher
2/7	21May25	2yo Mdn GBP8,854	AYR, GB	1200 St GF Turf	133	Connor Beasley	5	- 26.35 21.98 23.70	1.12.04	5 4 2 2	2	5/1		Underwriter (FR) Kanishka (IRE) Sunny Smile (IRE)	took keen hold, in touch, switched right over 1f out, soon ridden and went second, no match for winner
4/8	14Jun25	2yo Mdn GBP8,853	LEI, GB	1400 St GF Turf	129	Darragh Keenan	7	15.49 22.94 22.46 23.32	1.24.21	1 1 4 4	3.3	9/4		Sirius A (IRE) What's The Plan (GB) Halla Bil Zain (IRE)	wore hood to post, went right and hampered rival start, led, ridden and headed over 1f out, no extra and weakened inside final furlong
1/10	26Jun25	2yo Mdn GBP6,689	NC, GB	1413 St ST Tapeta	133	Tom Marquand	5	16.89 25.22 25.18 24.89	1.32.17	4 5 1 1	1.5	11/10F		Kanishka (IRE) Popty Ping (GB) Silca Blue (IRE)	wore red hood to post, chased leaders, improved over 2f out, pushed along and led over 1f out, ran on well

Run well at lower level, winning on latest appearance in June. This is much harder.

16 金光朝晨 (V) 彭曉高 121 潘大衛 (10)
GOLD DAWN (GB) 2 b g **Hugo Palmer** (76) **David Probert**
(23) Havana Gold (IRE) — Usra (IRE) (Requinto (IRE))
Owner(s): Ms Diamond, Byrne, Owen

Lifetime	: 3 (0-1-0)	Turf	: 3 (0-1-0)	NH Rules	: 0 (0-0-0)
2025	: 3 (0-1-0)	Non-Turf	: 0 (0-0-0)	GF+	: —
1st Up	: —	Dist	: 3 (0-1-0)	G	: —
Earnings	: HK$37,248	Track	: 1 (0-0-0)	Y	: —
		Trk/Dist	: 1 (0-0-0)	S/Hvy	: —

Pos	Date	Race Details	Track	Dist/Course/Going	Wt.	Jockey	Dr.	Race Sectional Time	Race Time	Pos in Running	Finish & Margin	Odds	Gear	Winner/Second/Third	Comments
2/8	30May25	2yo Novice GBP10,821	HAY, GB	1434 St G Turf	133	Oisin Murphy	5	17.58 26.75 24.50 24.19	1.33.02	1 1 2 2	1.3	9/1		Morris Dancer (IRE) Gold Dawn (GB) Commanding Officer (GER)	led, took false step and faltered 110 yards out, headed and eased towards finish
9/10	21Jun25	2yo Mdn GBP29,511	HAY, GB	1434 St G Turf	133	Jack Mitchell	10	17.18 26.02 23.81 25.23	1.32.24	1 1 9 9	3	9/4F		Amakhala Warrior (GB) Eyes Front (IRE) Green Falcon (GB)	wore red hood to post, raced very keenly early, close up, pushed along 2f out, ridden and led over 1f out, headed final 110 yards, weakening when not much room closing stages
5/16	25Jul25	2yo Novice GBP24,594	YOR, GB	1400 LH G Turf	130	Cieren Fallon	15	15.04 24.22 24.19 23.73	1.27.18	4 4 5 5	3.3	4/1		Amakhala Warrior (GB) Sandy Craic (IRE) Red Spells Danger (IRE)	prominent early, chased leaders, driven and edged right 1f out, no extra well inside final furlong

Showed promise in three runs before gelded. In the mix if that causes improvement.

17 諾福天青 黎迪 121 易健寧 (15)
NORFOLK BLUE (IRE) 2 br c **William Knight** (76) **David Egan**
(34) A'Ali (IRE) — Kinderfrau (GB) (Sea The Stars (IRE))
Owner(s): Norfolk Thoroughbreds II

Lifetime	: 3 (0-1-0)	Turf	: 3 (0-1-0)	NH Rules	: 0 (0-0-0)
2025	: 3 (0-1-0)	Non-Turf	: 0 (0-0-0)	GF+	: —
1st Up	: —	Dist	: 2 (0-1-0)	G	: —
Earnings	: HK$24,796	Track	: 0 (0-0-0)	Y	: —
		Trk/Dist	: 0 (0-0-0)	S/Hvy	: —

Pos	Date	Race Details	Track	Dist/Course/Going	Wt.	Jockey	Dr.	Race Sectional Time	Race Time	Pos in Running	Finish & Margin	Odds	Gear	Winner/Second/Third	Comments
8/13	2Jun25	2yo Novice GBP9,788	WDS, GB	1211 St GF Turf	130	Brandon Wilkie	11	- 25.05 22.51 23.59	1.11.15	13 12 8 8	8.8	50/1		American Gulf (GB) Hengroin (IRE) Bring It On (IRE)	outpaced in rear, some late minor headway, never involved
2/8	8Jul25	2yo Novice GBP6,689	LIN, GB	1400 St GS Turf	127	Brandon Wilkie	4	14.05 22.30 23.45 25.70	1.25.50	8 6 2 2	1.8	11/1	H	Command The Stars (IRE) Norfolk Blue (IRE) Armstrong (IRE)	outpaced in rear, good headway out wide over 1f out, went 2nd and ran on under pressure inside final furlong, never going pace to reach winner
4/6	31Jul25	2yo Novice GBP9,837	EPS, GB	1403 LH GS Turf	130	Brandon Wilkie	4	15.44 25.20 23.90 22.78	1.27.32	4 4 4 4	8.5	11/4	H	Hengroin (IRE) Parole Officer (GB) Champagne Dream (GB)	midfield, came towards near side over 3f out, chased leaders over 1f out, briefly short of room when ridden over 1f out, edged left entering final furlong, weakened final 110 yards

Looks on good handicap mark based on second run. Unsuited by Epsom last time. Interesting.

18 萬勿錯過 凌新迪 118 班德禮 (11)
UBETTERSEETHIS (GB) 2 b c **Craig Lidster** (73) **Harry Bentley**
(21) Ubettabelieveit (IRE) — Sightseeing (GB) (New Approach (IRE))
Owner(s): Craig Lidster Racing

Lifetime	: 6 (1-2-1)	Turf	: 5 (1-2-1)	NH Rules	: 0 (0-0-0)
2025	: 6 (1-2-1)	Non-Turf	: 1 (0-0-0)	GF+	: —
1st Up	: —	Dist	: 3 (1-1-0)	G	: —
Earnings	: HK$179,660	Track	: 0 (0-0-0)	Y	: —
		Trk/Dist	: 0 (0-0-0)	S/Hvy	: —

Pos	Date	Race Details	Track	Dist/Course/Going	Wt.	Jockey	Dr.	Race Sectional Time	Race Time	Pos in Running	Finish & Margin	Odds	Gear	Winner/Second/Third	Comments
3/12	5May25	2yo Mdn GBP9,837	BEV, GB	1000 St GF Turf	130	William Pyle	2	- 14.32 23.20 24.85	1.02.38	4 5 3 3	7	5/6F		Saucy Jane (GB) Homestrait (IRE) Ubetterseethis (GB)	in touch on inner, hampered after 1f, ridden and headway from over 1f out, soon went third, kept on
6/10	23May25	2yo Mdn GBP29,511	PON, GB	1200 LH GF Turf	129	Sam James	2	- 26.22 24.50 25.09	1.15.81	3 4 6 6	4.5	16/5		Farough (GB) Big Fun (IRE) Try Storm Cat (IRE)	prominent, took keen hold, unable to quicken when not much room inside final furlong, no impression after
2/13	13Jun25	2yo Selling GBP24,594	CHE, GB	1401 LH G Turf	130	Patrick McDonald	2	13.75 23.37 25.18 24.49	1.26.79	1 1 2 2	Nk	6/1		Strength of Spirit (IRE) Ubetterseethis (GB) Crystal Aurora (IRE)	ridden early to lead on rails, ridden 2f out to go two lengths clear 1f out until headed by strong finisher final stride
8/10	26Jun25	2yo Mdn GBP6,689	NC, GB	1413 St ST Tapeta	133	Sam James	4	16.89 25.22 25.18 24.89	1.32.17	1 1 8 8	9.3	4/1		Kanishka (IRE) Popty Ping (GB) Silca Blue (IRE)	led, pushed along and headed over 1f out, dropped away tamely
1/7	3Aug25	2yo Hcp GBP14,757	CHE, GB	1401 LH GF Turf	131	Patrick McDonald	7	14.54 23.30 24.13 24.66	1.26.63	4 4 1 1	Nk	12/1		Ubetterseethis (GB) Sporting Light (IRE) Lucky Hero (IRE)	tracked leaders, pushed along well over 1f out, pressed leader 1f out, ridden and led narrowly final 110 yards, kept on

Won lower level Handicap race over 1401m this month. This is much harder.

19 都林深灣 宋碩棠 118 賈齊斯 (8)
DUBLIN BAY (IRE) 2 b g **Ollie Sangster** (73) **Edward Greatrex**
(8.0) New Bay (GB) — La Fiamma (USA) (War Front (USA))
Owner(s): Pompey Ventures & Partner

Lifetime	: 5 (2-0-0)	Turf	: 5 (2-0-0)	NH Rules	: 0 (0-0-0)
2025	: 5 (2-0-0)	Non-Turf	: 0 (0-0-0)	GF+	: —
1st Up	: —	Dist	: 0 (0-0-0)	G	: —
Earnings	: HK$74,893	Track	: 0 (0-0-0)	Y	: —
		Trk/Dist	: 0 (0-0-0)	S/Hvy	: —

Pos	Date	Race Details	Track	Dist/Course/Going	Wt.	Jockey	Dr.	Race Sectional Time	Race Time	Pos in Running	Finish & Margin	Odds	Gear	Winner/Second/Third	Comments
10/13	30Apr25	2yo Conditions GBP19,674	ASC, GB	1000 St GF Turf	130	Billy Loughnane	9	- 14.39 22.06 23.00	0.59.45	13 13 10 10	11	33/1		Wise Approach (IRE) Super Soldier (IRE) Siren Suit (GB)	started slowly, outpaced and always in rear
7/10	15Jun25	2yo Novice GBP13,772	SAL, GB	1200 St GF Turf	130	Daniel Muscutt	6	- 25.29 23.83 25.67	1.14.78	8 8 7 7	8.8	18/1		Italica (GB) First Time (IRE) Spirit of Saxony (IRE)	always towards rear, outpaced from 2f out, weakened final 110 yards
6/7	25Jun25	2yo Novice GBP9,444	BAT, GB	1145 LH F Turf	131	Sean D Bowen	6	- 23.67 23.38 24.59	1.11.64	7 7 6 6	8.3	12/1	H	Going Again (IRE) A'Ali G (GB) Bring It On (IRE)	slowly away, in rear, well beaten final 3f
1/4	29Jul25	2yo Hcp GBP6,290	FLS, GB	1200 St G Turf	132	Trevor Whelan	5	- 26.05 22.45 23.49	1.11.99	1 1 1 1	2	8/11F		Dublin Bay (IRE) Yoko (GB) Shetakesthegold (GB)	made all, ridden over 1f out, stayed on well
1/7	2Aug25	2yo Hcp GBP7,081	DON, GB	1202 St GF Turf	138	Daniel Tudhope	7	- 26.38 22.78 24.18	1.13.34	2 1 1 1	3.8	4/7F		Dublin Bay (IRE) White Ladder (IRE) Tenor's Inn (IRE)	prominent near side, led going well 2f out, clear final furlong, comfortably

Easily won twice when dropped to Class 6 Handicap races. This requires more.

( ) Domestic Rating

S2-7 **0:20 A.M.**
HK TIME
(22.08.2025)
(GB Race 7)
GB Time
5:20 P.M.
(21.08.2025)

3yo+ Fillies & Mares Handicap

York, Great Britain - Turf - 1400 Metres (Left-handed)

For 3-years-old and upwards fillies & mares. Lowest weight 114lb. Penalties: after 9th August 2025, for each race won, 3yo 6lb; 4yo to 6yo 5lb; 7yo and up 4lb.

Total Prize Money (GBP) £100,000
1st £51,540, 2nd £24,170, 3rd £12,090, 4th £6,040, 5th £3,020, 6th £1,510.

Approximate Prize Money in HKD: $1,040,200
1st $536,100, 2nd $251,400, 3rd $125,800, 4th $62,800, 5th $31,400, 6th $15,700.

(18 Starters)

Betting Pools : Win, Place, Quinella, Quinella Place, Forecast, Trio, Tierce, Quartet & First 4 Merged Pool.

Overseas Expert Column by Bill Esdaile

DANCE IN THE STORM was an unlucky loser last time out, but she holds strong claims of gaining compensation here. Having come with what looked like a winning run in a 1400m handicap at Goodwood she suffered late interference from the eventual winner before being beaten into second. She has been nudged up slightly in the weights for that display, but she appears to have plenty of improvement left in her having only had the six career starts. Her draw out wide in gate 16 is not ideal, however it shouldn't prove too much of an inconvenience given she needs to be held up and played late.

FRENCH SAND looks to have a solid chance dropped back in class after finishing a creditable sixth on her turf debut in the Listed Cecil Frail Stakes over 1200m at Haydock Park. On that occasion the Archie Watson-trained filly appeared slightly outpaced before keeping on again suggesting a step up in distance would suit. And, with a good draw in gate one to work from, she can make her presence felt.

BONUS TIME is yet to finish outside the first two in four starts to date. The Paddy Twomey-trained filly was reeled in close home in her, only previous try over 1400m in a handicap at Leopardstown on her penultimate outing. However, she needs to trap smartly from a wide draw in gate 14, but if she does she looks worth another go at the trip on a track which suits prominent runners.

DASH OF AZURE proved a shade keen on her last start in a 1600m handicap at Goodwood, but if she settles better she could fight out the finish dropped in distance. Her only win to date came over 1400m in a handicap at Kempton Park, but then she ran well to finish fifth upped to 1600m in the Sandringham at Royal Ascot. Although the Ralph Beckett-trained filly has an awkward draw in gate 18 to work from, she has the right man on board in Ryan Moore to find a winning passage.

MAYBE NOT gives Classic-winning trainer Ralph Beckett a strong hand in the race after winning a 1600m handicap at Kempton Park last time out. With a decent pace looking guaranteed she can make the most of her stamina late on dropped back in trip and pick off rivals in the closing stages.

SELECTIONS: 7. DANCE IN THE STORM, 5. FRENCH SAND, 4. BONUS TIME, 9. DASH OF AZURE, 14. MAYBE NOT

Tipsters' Selections

Jonathan Landi – ***World Racing Service***		**Steve Dennis –** ***Thoroughbred Racing Commentary***		**David Ashforth –** ***Racing Post***	
7	Dance In The Storm	4	Bonus Time	13	Ormolulu
9	Dash of Azure	14	Maybe Not	10	Bellarchi
12	Callianassa	15	Purple Rainbow	7	Dance In The Storm

HK Time 0:20 A.M.	S2-7 3yo+ Fillies & Mares Handicap
GB Time 5:20 P.M.	GB Race 7

1 銀色魅幻 **SILVER GHOST (IRE)** 3 gr f
Phoenix of Spain (IRE) — Kykuit (IRE) (Green Desert (USA))
Owner(s): W H Simpson
(9.0)

黎芬妮 **Emma Lavelle** — **138** (95)

劉見龍 **Billy Loughnane** **(6)**

Lifetime	: 10 (2-2-1)	Turf	: 10 (2-2-1)	NH Rules	: 0 (0-0-0)
2025	: 5 (2-0-0)	Non-Turf	: 0 (0-0-0)	GF+	: —
1st Up	: —	Dist	: 7 (2-2-0)	G	: —
Earnings	: HK$834,940	Track	: 0 (0-0-0)	Y	: —
		Trk/Dist	: 0 (0-0-0)	S/Hvy	: —

Pos	Date	Race Details	Track	Dist/Course/Going	Wt.	Jockey	Dr.	Race Sectional Time	Race Time	Pos in Running	Finish & Margin	Odds	Gear	Winner/Second/Third	Comments
6/9	11Apr25	3yo Hcp GBP31,971	NBY, GB	1400 St G Turf	125	Cieren Fallon	8	14.55 24.27 23.16 23.68	1.25.66	5 7 6 6	5.5	20/1		Back In Black (IRE) Shout (IRE) Spell Master (GB)	tracked leaders near side, weakened over 1f out
1/11	3May25	3yo Hcp GBP29,511	NEW, GB	1400 St G Turf	131	Sean Levey	10	14.44 22.49 22.85 24.68	1.24.46	10 3 1 1	2	12/1		Silver Ghost (IRE) Solar Army (IRE) White Crown Star (GB)	held up in last pair, pushed along and good headway near side of group over 2f out, went 2nd inside final 2f, led over 1f out, stayed on well
1/14	24May25	3yo Hcp GBP98,370	GOO, GB	1400 RH G Turf	118	Marco Ghiani	6	14.75 24.51 23.39 23.64	1.26.28	12 7 1 1	2.5	11/1		Silver Ghost (IRE) Miss Nightfall (GB) Tuco Salamanca (IRE)	wore red hood to post, in rear, pushed along and switched to outer under 2f out, soon good headway, ridden 1f out, led over 110 yards out, stayed on strongly
9/25	20Jun25	Sandringham S. 3yo fillies Hcp GBP108,207	ASC, GB	1600 St GF Turf	129	Sean Levey	20	26.26 24.03 23.43 24.05	1.37.77	22 19 9 9	6.5	6/1		Never Let Go (GB) Cajole (GB) Tabiti (GB)	raced centre, held up off the pace towards rear, headway when not clear run and switched sharply right over 2f out, edged right towards far side under pressure over 1f out, weakened inside final furlong
10/13	30Jul25	G3 Oak Tree S. 3yo+ f&m GBP100,000	GOO, GB	1400 RH G Turf	125	Tom Marquand	2	14.82 24.51 22.70 22.99	1.25.02	6 7 10 10	5.5	16/1		(DH)Tabiti (GB) (DH)Saqqara Sands (GB) Bright Thunder (IRE)	chased leaders, lost some ground after 2f, ridden 2f out, weakened inside final furlong

Faced tougher tasks since impressive winner of similar race in May. Needs to resume progress.

2 轟動名字 **ROGUE SENSATION (GB)** 3 b f
Too Darn Hot (GB) — Canonbury (IRE) (Oasis Dream (GB))
Owner(s): The Rogues Gallery
(21)

博輝耀 **Edward Bethell** — **138** (95)

宋文赫 **Kieran Shoemark** **(7)**

Lifetime	: 8 (1-3-0)	Turf	: 6 (0-2-0)	NH Rules	: 0 (0-0-0)
2025	: 4 (0-1-0)	Non-Turf	: 2 (1-1-0)	GF+	: —
1st Up	: —	Dist	: 2 (0-2-0)	G	: —
Earnings	: HK$243,230	Track	: 2 (0-0-0)	Y	: —
		Trk/Dist	: 0 (0-0-0)	S/Hvy	: —

Pos	Date	Race Details	Track	Dist/Course/Going	Wt.	Jockey	Dr.	Race Sectional Time	Race Time	Pos in Running	Finish & Margin	Odds	Gear	Winner/Second/Third	Comments
2/9	3Nov24	L Prix Zeddaan 2yo EUR60,000	DEA, FR	1400 RH ST Polytrack	123	Christophe Soumillon	1	- - - -	1.23.26	- - -	2 0.5	5.9		Better Together (GB) Rogue Sensation (GB) Scapecity (FR)	led: hdd 5f out: shkn up under 2f out: r.o: regained narrow ld fnl 150yds: hdd cl home
4/11	23May25	L Cecil Frail S. 3yo+ f&m GBP50,000	HAY, GB	1200 St GF Turf	124	Callum Rodriguez	7	- 25.35 22.83 25.37	1.13.54	2 2 4	4 2.5	18/1		Frost At Dawn (USA) Prime Art (IRE) Nighteyes (IRE)	chased winner, ridden and lost 2nd over 1f out, weakened inside final furlong
7/13	13Jun25	3yo+ f&m Hcp GBP34,431	YOR, GB	1200 St GF Turf	135	Callum Rodriguez	2	- 24.52 21.74 23.68	1.09.94	7 5 6	7 3.5	5/1		Easy Peeler (GB) Lady of Andros (GB) Ormolulu (IRE)	prominent far side of group, pushed along over 2f out, ridden over 1f out, ridden and weakened final furlong
10/11	11Jul25	G3 Summer S. 3yo+ f&m GBP85,000	YOR, GB	1200 St G Turf	126	Hollie Doyle	10	- 24.13 21.61 23.68	1.09.42	3 7 10	10 8.8	33/1		Sayidah Dariyan (IRE) Nighteyes (IRE) Celandine (GB)	chased leaders near side of group, ridden and weakened over 2f out
2/7	3Aug25	3yo+ Hcp GBP24,594	CHE, GB	1401 LH GF Turf	134	Patrick McDonald	6	14.10 22.44 23.57 24.62	1.24.73	5 5 2	2 2.5	8/1		Palmar Bay (FR) Rogue Sensation (GB) Probe (GB)	wore red hood to post, mid-division, pushed along 2f out, not clear run briefly approaching final furlong, ridden inside last and kept on to dispute 2nd closing stages, no chance with winner

Decent second in similar race this month but balance of form suggests needs to improve.

3 盡美角色 **PERFECT PART (IRE)** 3 ch f
Mehmas (IRE) — Queensbrydge (GB) (Dutch Art (GB))
Owner(s): Keith Brown
(21)

艾力信 **Brian Ellison** — **137** (94)

夏迪 **Cam Hardie** **(17)**

Lifetime	: 10 (1-1-0)	Turf	: 9 (1-1-0)	NH Rules	: 0 (0-0-0)
2025	: 5 (0-0-0)	Non-Turf	: 1 (0-0-0)	GF+	: —
1st Up	: —	Dist	: 3 (0-0-0)	G	: —
Earnings	: HK$460,045	Track	: 2 (0-0-0)	Y	: —
		Trk/Dist	: 1 (0-0-0)	S/Hvy	: —

Pos	Date	Race Details	Track	Dist/Course/Going	Wt.	Jockey	Dr.	Race Sectional Time	Race Time	Pos in Running	Finish & Margin	Odds	Gear	Winner/Second/Third	Comments
4/9	29Mar25	L Cammidge Trophy S. 3yo+ GBP60,000	DON, GB	1202 St GS Turf	118	Harry Davies	6	- 26.07 22.90 24.37	1.13.34	8 9 4 4	2.8	50/1		Spycatcher (IRE) Iberian (IRE) Marshman (GB)	wore red hood to post, in rear, angled off rail and pushed along well over 1f out, ridden and stayed on inside last, never nearer
7/7	18Apr25	3yo Conditions GBP73,778	CHD, GB	1200 LH ST Polytrack	125	Ben Robinson	1	- 25.28 24.43 22.02	1.11.73	4 3 7 7	10	25/1		Sayidah Dariyan (IRE) Mr Lightside (IRE) Sky Majesty (IRE)	raced in close 3rd on inside, no impression when lost 3rd turning in, ridden and beaten over 1f out,
4/14	14May25	3yo Hcp GBP29,511	YOR, GB	1400 LH GF Turf	128	Shay Farmer	2	14.48 23.55 23.73 24.38	1.26.14	10 10 4 4	1.3	25/1		Rare Change (IRE) Best Rate (GB) Milford (GB)	held up in mid-division, not clear run over 2f out, headway when hampered inside final furlong, ran on towards finish, not able to reach front trio
4/9	7Jun25	L Queen Of Scots S. 3yo+ f&m GBP50,000	MUS, GB	1414 RH G Turf	119	Joe Fanning	8	16.63 24.45 22.61 22.85	1.26.54	7 5 4 4	3	22/1		Jabaara (IRE) Arolla (GB) Fiery Lucy (GB)	wore hood to post, in touch, ridden and headway on outer over 1f out, kept on but not pace to challenge
4/9	28Jun25	3yo Hcp GBP39,348	CHE, GB	1401 LH G Turf	128	Shay Farmer	6	14.73 23.30 23.61 23.60	1.25.24	9 6 4 4	4	11/2		Mayday Malone (GB) Cosi Bello (GB) Milford (GB)	wore red hood to post, in rear, pushed along and improved on outer well over 2f out, came wide turning in and stayed on one pace

Not won since debut. Good fourth over course and distance in May. Needs to improve.

HK Time 0:20 A.M. **S2-7 3yo+ Fillies & Mares Handicap**
GB Time 5:20 P.M. **GB Race 7**

4 花紅季節 (TT) | 杜明義 | 136 | 麥柏程 (14)
BONUS TIME (IRE) 3 b f | **Paddy Twomey** | (93) | **Patrick McDonald**
(6.5) Too Darn Hot (GB) — Karijini (GER) (Siyouni (FR))
Owner(s): Bond Thoroughbred Limited

Lifetime	: 4 (2-2-0)	Turf	: 4 (2-2-0)	NH Rules	: 0 (0-0-0)
2025	: 4 (2-2-0)	Non-Turf	: 0 (0-0-0)	GF+	: —
1st Up	: —	Dist	: 1 (0-1-0)	G	: —
Earnings	: HK$259,942	Track	: 0 (0-0-0)	Y	: —
		Trk/Dist	: 0 (0-0-0)	S/Hvy	: —

Pos	Date	Race Details	Track	Dist/Course/Going	Wt.	Jockey	Dr.	Race Sectional Time	Race Time	Pos in Running	Finish & Margin	Odds	Gear	Winner/Second/Third	Comments
2/10	6May25	3yo+ Mdn EUR12,000	COR, IRE	1200 St G Turf	129	Gary Carroll	2	- 27.51 21.94 22.73	1.12.18	7 5 2 2	2.8	11/1		City of Memphis (IRE) Bonus Time (IRE) Sapphire Princess (GB)	mid-division on far side, took closer order from halfway and ridden 1 1/2f out, 3rd over 1f out and soon went 2nd, kept on inside final furlong, no chance with winner
1/10	23May25	3yo+ f&m Mdn EUR20,000	CUR, IRE	1200 St G Turf	129	Gary Carroll	6	- 27.02 22.79 23.35	1.13.17	1 1 1 1	1.8	11/8		Bonus Time (IRE) Cold Hearted (IRE) Naoi (IRE)	disputed lead, took keen hold, led 2 1/2f out, travelling well 2f out, pushed along over 1f out, ridden and went clear inside final furlong, stayed on well, comfortably
2/7	10Jul25	3yo Hcp EUR25,000	LEO, IRE	1400 LH GF Turf	140	Billy Lee	1	15.00 24.21 24.40 23.79	1.27.40	1 1 2 2	0.5	5/6F	TT	Sounds Like A Plan (GB) Bonus Time (IRE) Shelbiana (IRE)	soon led, pushed along early straight and ridden over 1f out, kept on inside final furlong, headed close home
1/5	4Aug25	3yo+ SW&P EUR17,000	NAA, IRE	1186 St GY Turf	130	Colin Keane	4	- 24.89 21.98 24.92	1.11.79	1 1 1 1	0.5	2/5F	TT	Bonus Time (IRE) Kodilicious (IRE) Zuheila (IRE)	made all, pushed along under 2f out, 2 lengths clear over 1f out, reduced lead close home, kept on

Bought for £320,000 in June. Won minor race over 1186m this month. This requires more.

5 法國沙飛 | 屈亞騏 | 134 | 杜苑欣 (1)
FRENCH SAND (IRE) 3 b f | **Archie Watson** | (91) | **Hollie Doyle**
(23) Sands of Mali (FR) — French Bid (AUS) (Anabaa (USA))
Owner(s): Sheikh Juma Dalmook Al Maktoum

Lifetime	: 4 (1-2-0)	Turf	: 1 (0-0-0)	NH Rules	: 0 (0-0-0)
2025	: 4 (1-2-0)	Non-Turf	: 3 (1-2-0)	GF+	: —
1st Up	: —	Dist	: 0 (0-0-0)	G	: —
Earnings	: HK$86,435	Track	: 0 (0-0-0)	Y	: —
		Trk/Dist	: 0 (0-0-0)	S/Hvy	: —

Pos	Date	Race Details	Track	Dist/Course/Going	Wt.	Jockey	Dr.	Race Sectional Time	Race Time	Pos in Running	Finish & Margin	Odds	Gear	Winner/Second/Third	Comments
2/7	15Mar25	3yo+ f&m Mdn GBP7,182	WOL, GB	1218 LH ST Tapeta	128	Hollie Doyle	2	- 26.07 24.14 22.97	1.13.18	4 4 2 2	1	5/2		Scattering Light (IRE) French Sand (IRE) Glorious Kitty (IRE)	mid-division, pushed along into 4th over 2f out, ridden inside last, stayed on into 2nd close home, not trouble winner
2/8	31Mar25	3yo+ Mdn GBP7,869	WOL, GB	1218 LH ST Tapeta	124	Hollie Doyle	5	- 25.37 22.56 22.89	1.11.54	2 2 2 2	4	100/30		Double Rush (IRE) French Sand (IRE) Kinswoman (GB)	tracked leader, driven over 2f out, stayed on one pace inside final furlong, no chance with winner
1/11	26Apr25	3yo+ f&m Mdn GBP7,082	WOL, GB	1218 LH ST Tapeta	128	Hollie Doyle	2	- 26.21 23.39 23.74	1.13.34	1 1 1 1	3	4/5F		French Sand (IRE) Kalahari Blue (IRE) Cuban Lady (GB)	soon chasing leader on inside, led 3f out, clear when ridden over 1f out, ran on well
6/11	23May25	L Cecil Frail S. 3yo+ f&m GBP50,000	HAY, GB	1200 St GF Turf	124	William Cox	5	- 25.35 22.83 25.37	1.13.54	7 11 6 6	4.5	50/1		Frost At Dawn (USA) Prime Art (IRE) Nighteyes (IRE)	mid-division, ridden and badly outpaced over 2f out, never dangerous after

Won Maiden race on third start. Not run since midfield in Listed race in May. Needs more.

6 御絲絨 | 黎迪 | 134 | 布宜學 (2)
ROYAL VELVET (GB) 4 b f | **William Knight** | (86) | **William Buick**
(11) Lightning Spear (GB) — Velvet Morn (IRE) (Epaulette (AUS))
Owner(s): Mrs Susie Hartley

Lifetime	: 17 (6-0-1)	Turf	: 13 (4-0-1)	NH Rules	: 0 (0-0-0)
2025	: 6 (2-0-1)	Non-Turf	: 4 (2-0-0)	GF+	: —
1st Up	: —	Dist	: 7 (3-0-1)	G	: —
Earnings	: HK$736,450	Track	: 0 (0-0-0)	Y	: —
		Trk/Dist	: 0 (0-0-0)	S/Hvy	: —

Pos	Date	Race Details	Track	Dist/Course/Going	Wt.	Jockey	Dr.	Race Sectional Time	Race Time	Pos in Running	Finish & Margin	Odds	Gear	Winner/Second/Third	Comments
1/6	17May25	4yo+ Hcp GBP19,674	NEW, GB	1600 St GF Turf	127	Cieren Fallon	2	27.31 22.74 22.75 23.65	1.36.45	6 2 1 1	2.5	11/1		Royal Velvet (GB) Mythical Guest (IRE) Classic Encounter (IRE)	wore hood to post, held up in rear, headway and ridden to lead 2f out, ran on final furlong
5/7	11Jun25	4yo+ Hcp GBP10,623	YAR, GB	1603 St G Turf	131	Cieren Fallon	8	27.08 23.95 22.96 23.56	1.37.55	4 1 5 5	3.8	7/4F		Unassuming (FR) Believe The Storm (IRE) Rogue Encore (GB)	tracked leading trio, headway far side of group to lead 2f out, ridden and headed over 1f out, weakened quickly final furlong
3/12	26Jun25	4yo+ Hcp GBP19,674	NEWJ, GB	1400 St GF Turf	124	Cieren Fallon	5	15.06 24.14 22.57 22.94	1.24.71	4 3 3 3	0.5	10/1		Cracking Gold (GB) Great Acclaim (GB) Royal Velvet (GB)	tracked leaders in centre, led and hung left over 1f out, headed towards finish, lost 2nd soon after
1/9	12Jul25	3yo+ f&m Hcp GBP49,185	NEWJ, GB	1400 St GF Turf	125	William Buick	1	15.04 23.60 22.75 23.93	1.25.31	8 7 1 1	1	4/1		Royal Velvet (GB) Havana Pusey (GB) Miss Nightfall (GB)	patiently ridden and held up in last pair, good headway near side rail over 1f out, quickened and challenging inside final furlong, ridden and ran on well to lead towards finish, won going away
8/8	9Aug25	3yo+ Hcp GBP24,594	NEWJ, GB	1400 St GF Turf	126	Oisin Murphy	4	15.28 22.84 21.77 23.71	1.23.59	8 8 8 8	5.8	13/8F		Royal Zabeel (IRE) Sterling Knight (GB) Jumby (IRE)	held up in rear, ridden over 2f out, never dangerous

Won 6-17, including similar race in July. Last when favourite on 9 August. Needs to return to best.

7 鳳舞風中 (H) 包義定 **133** 莫艾誠 (16)
DANCE IN THE STORM (GB) 3 b f **Andrew Balding** (90) **Oisin Murphy**
(8.0) Night of Thunder (IRE) — Strictly Dancing (IRE) (Danehill Dancer (IRE))
Owner(s): J C Smith

Lifetime	: 6 (2-1-0)	Turf	: 3 (1-1-0)	NH Rules	: 0 (0-0-0)
2025	: 5 (2-1-0)	Non-Turf	: 3 (1-0-0)	GF+	: —
1st Up	: —	Dist	: 6 (2-1-0)	G	: —
Earnings	: HK$323,528	Track	: 0 (0-0-0)	Y	: —
		Trk/Dist	: 0 (0-0-0)	S/Hvy	: —

Pos	Date	Race Details	Track	Dist/Course/Going	Wt.	Jockey	Dr.	Race Sectional Time	Race Time	Pos in Running	Finish & Margin	Odds	Gear	Winner/Second/Third	Comments
1/8	27Jan25	3yo+ f&m Novice GBP7,182	WOL, GB	1433 LH ST Tapeta	124	Callum Hutchinson	1	16.05 23.35 24.46 24.72	1.28.58	2 2 1 1	1.8	8/11F		Dance In The Storm (GB) Dancing Colours (GB) Manyana Blue (GB)	led 1f, tracked leader, led over 3f out, ridden over 1f out, stayed on well inside final furlong
7/7	5Mar25 L	Spring Cup S. 3yo GBP55,000	LIN, GB	1401 LH ST Polytrack	125	Oisin Murphy	2	14.26 22.93 23.83 22.91	1.23.92	3 3 7 7	11	15/2		Rebel's Gamble (IRE) Rajeko (IRE) Bountiful (GB)	tracked leaders on inside, shaken up over 1f out, soon weakened
1/5	14Jun25	3yo Hcp GBP14,530	SAN, GB	1400 RH GF Turf	122	Oisin Murphy	6	14.30 25.43 24.20 24.80	1.28.72	5 5 1 1	3	5/2JF	H	Dance In The Storm (GB) Santa Savana (GB) Principality (IRE)	settled in rear, shaken up and switched left for headway 2f out, ridden and led under 1f out, stayed on well to win going away
4/9	5Jul25	3yo Hcp GBP24,594	SAN, GB	1400 RH GF Turf	132	Oisin Murphy	8	14.29 23.55 24.41 25.14	1.27.39	7 5 4 4	4	11/8F	H	Mudbir (GB) Defence Minister (GB) The Fingal Raven (IRE)	pulled extremely hard, in rear, hampered rival after 2f, good headway on outer from 3f out, pressed leaders 2f out, ridden over 1f out, soon weakened
2/16	2Aug25	3yo Hcp GBP73,779	GOO, GB	1400 RH GS Turf	118	David Probert	14	14.83 23.92 22.64 24.42	1.25.82	14 11 2 2	SH	14/1	H	Mudbir (GB) Dance In The Storm (GB) Aurora Majesty (IRE)	held up towards rear, waiting for room 2f out, ran on strongly final furlong, pressed winner towards finish, just denied

Won twice and just beaten in similar race this month. A live contender.

8 夢牽橋城 高迪 **131** 杜漢培 (4)
MOSTAR DREAMS (IRE) 4 b f **Jim Goldie** (78) **Daniel Tudhope**
(13) Saxon Warrior (JPN) — Hope So (IRE) (Bated Breath (GB))
Owner(s): J Fyffe, A Edmondson & L McGurty

Lifetime	: 17 (3-4-4)	Turf	: 17 (3-4-4)	NH Rules	: 0 (0-0-0)
2025	: 7 (2-1-0)	Non-Turf	: 0 (0-0-0)	GF+	: —
1st Up	: —	Dist	: 6 (2-0-2)	G	: —
Earnings	: HK$420,943	Track	: 2 (0-0-0)	Y	: —
		Trk/Dist	: 1 (0-0-0)	S/Hvy	: —

Pos	Date	Race Details	Track	Dist/Course/Going	Wt.	Jockey	Dr.	Race Sectional Time	Race Time	Pos in Running	Finish & Margin	Odds	Gear	Winner/Second/Third	Comments
4/11	31May25	3yo+ f&m Hcp GBP24,593	HAY, GB	1434 St G Turf	134	Paul Mulrennan	2	17.04 25.32 24.34 24.74	1.31.44	2 3 4 4	2.8	11/2		Oolong Poobong (IRE) Arabian Leopard (GB) Callianassa (IRE)	raced keenly tracking leader, lost 2nd over 2f out, went 2nd again over 1f out, no chance with winner, weakened and lost two places towards finish
8/13	13Jun25	3yo+ f&m Hcp GBP34,431	YOR, GB	1200 St GF Turf	127	Paul Mulrennan	9	- 24.52 21.74 23.68	1.09.94	3 7 8 8	5	4/1F		Easy Peeler (GB) Lady of Andros (GB) Ormolulu (IRE)	chased leaders near side of group, pushed along over 2f out, weakened over 1f out, not hard ridden after
4/11	10Jul25	3yo+ f&m Hcp GBP15,985	CAR, GB	1165 RH GS Turf	143	Paul Mulrennan	10	- - - -	1.12.63	8 6 5 4	2.8	7/2		Lorna B (IRE) Breckenbrough (GB) May Blossom (GB)	held up in rear, smooth headway over 2f out, ridden over 1f out, stayed on without threatening
14/18	21Jul25	3yo+ Hcp GBP29,511	AYR, GB	1200 St GS Turf	130	Kevin Stott	14	- 25.64 23.20 24.52	1.13.36	14 13 14 14	14.5	17/2		Almeraq (GB) Badri (GB) Yaaser (IRE)	slowly into stride, held up in rear, never a factor
1/7	10Aug25	3yo+ f&m Hcp GBP29,511	HAY, GB	1434 St GF Turf	136	Paul Mulrennan	11	17.25 23.99 23.28 25.08	1.29.60	7 6 1 1	1	5/1		Mostar Dreams (IRE) Lorna B (IRE) Mollie Foster (IRE)	dwelt start, held up in rear, switched right 2f out, smooth headway on outer over 1f out, pushed along inside final furlong, soon led, kept on well

Mainly in good form at lower level. Carries penalty for recent win. Not ruled out.

9 小衝碧藍 白祈達 **130** 莫雅 (18)
DASH OF AZURE (GB) 3 b f **Ralph Beckett** (87) **Ryan Moore**
(11) Blue Point (IRE) — Miss Dashwood (GB) (Dylan Thomas (IRE))
Owner(s): Tony Bloom & Ian McAleavy

Lifetime	: 6 (1-3-0)	Turf	: 4 (0-2-0)	NH Rules	: 0 (0-0-0)
2025	: 3 (1-0-0)	Non-Turf	: 2 (1-1-0)	GF+	: —
1st Up	: —	Dist	: 3 (1-2-0)	G	: —
Earnings	: HK$170,728	Track	: 0 (0-0-0)	Y	: —
		Trk/Dist	: 0 (0-0-0)	S/Hvy	: —

Pos	Date	Race Details	Track	Dist/Course/Going	Wt.	Jockey	Dr.	Race Sectional Time	Race Time	Pos in Running	Finish & Margin	Odds	Gear	Winner/Second/Third	Comments
2/11	18Sep24	2yo fillies Novice GBP9,788	YAR, GB	1203 St GF Turf	128	Rob Hornby	5	- 25.42 21.93 21.68	1.09.03	5 5 2 2	1.5	17/2	H	Hold A Dream (IRE) Dash of Azure (GB) Cressida Wildes (GB)	prominent on outer, pushed along and headway over 1f out, kept on well inside final furlong
2/10	30Oct24	2yo fillies Novice GBP9,739	KEM, GB	1400 RH ST Polytrack	128	Rob Hornby	4	15.04 23.86 24.04 23.29	1.26.23	2 2 2 2	1.8	5/4F		Bermuda Longtail (FR) Dash of Azure (GB) Worthington Lake (GB)	close 2nd, asked for effort over 1f out, stayed on well inside final furlong, always just held
1/12	15May25	3yo+ f&m Hcp GBP11,804	KEM, GB	1400 RH ST Polytrack	126	Richard Kingscote	1	14.13 23.28 24.24 23.29	1.24.94	4 3 1 1	1.5	11/8F		Dash of Azure (GB) Rockymountainway (GB) Powdering (IRE)	close 3rd on inside, led inside final 2f, ridden clear inside final furlong, stayed on well
5/25	20Jun25	Sandringham S. 3yo fillies Hcp GBP108,207	ASC, GB	1600 St GF Turf	120	Richard Kingscote	16	26.26 24.03 23.43 24.05	1.37.77	11 8 5 5	3.3	11/2		Never Let Go (GB) Cajole (GB) Tabiti (GB)	raced centre, mid-division, pushed along over 2f out, headway tracking leaders 2f out, hung badly right towards far side over 1f out, ridden and kept on same pace inside final furlong
7/12	29Jul25	3yo+ f&m Hcp GBP49,185	GOO, GB	1600 RH G Turf	128	Richard Kingscote	9	26.64 25.67 23.58 23.63	1.39.52	3 2 7 7	3	16/5F		Protest (GB) Atlantis Blue (GB) Blessed Star (IRE)	pulled hard, led 1f, then steadied 3rd, stayed centre in straight, ridden over 1f out, weakened inside final furlong

Won over 1400m but probably better over further. Pulled too hard last time. In the mix.

HK Time 0:20 A.M. **S2-7 3yo+ Fillies & Mares Handicap**
GB Time 5:20 P.M. **GB Race 7**

10 起勁美女
BELLARCHI (IRE) 4 ch f
(21) Mehmas (IRE) — Drop Dead Gorgeous (FR) (Sepoy (AUS))
Owner(s): Nick Bradley Racing 19 and Partner

杜君達 **Grant Tuer** — 130 (82)

蕭道文 **Oliver Stammers** (15)

Lifetime	: 35 (8-5-5)	Turf	: 31 (6-5-5)	NH Rules	: 0 (0-0-0)
2025	: 9 (3-1-1)	Non-Turf	: 4 (2-0-0)	GF+	: —
1st Up	: —	Dist	: 10 (3-2-0)	G	: —
Earnings	: HK$1,044,045	Track	: 4 (0-0-1)	Y	: —
		Trk/Dist	: 0 (0-0-0)	S/Hvy	: —

Pos	Date	Race Details	Track	Dist/Course/Going	Wt.	Jockey	Dr.	Race Sectional Time	Race Time	Pos in Running	Finish & Margin	Odds	Gear	Winner/Second/Third	Comments
4/6	5Jul25	3yo+ f&m Hcp GBP15,395	BEV, GB	1691 RH GF Turf	137	Clifford Lee	1	33.43 24.97 25.17 25.53	1.49.10	3 4 4 4	3.3	16/1		Take A Breath (GB) Zapphire (IRE) Manila Thriller (GB)	handy, pushed along well over 1f out, not clear run approaching final furlong, soon held
1/10	16Jul25	3yo+ Hcp GBP9,837	CAB, GB	1405 LH GS Turf	140	Oliver Stammers	2	14.06 22.63 22.94 24.44	1.24.08	2 2 1 1	0.5	14/1		Bellarchi (IRE) Native Instinct (GB) Intervention (GB)	chased leaders, ridden over 1f out, challenging inside final furlong, ran on to lead towards finish
5/19	26Jul25	4yo+ Hcp GBP24,594	YOR, GB	1575 LH G Turf	133	Oliver Stammers	7	24.46 24.47 22.88 24.66	1.36.46	4 5 5 5	2.3	18/1		BillyB (FR) Ata Rangi (IRE) Mr King (IRE)	chased leaders, went 2nd inside final 2f, ridden and lost 2nd over 1f out, chased leaders, weakened and lost places towards finish
2/10	3Aug25	3yo+ Claiming GBP19,674	CHE, GB	1515 LH GF Turf	127	Oliver Stammers	7	20.79 23.50 24.09 24.06	1.32.43	5 5 2 2	Nk	8/1		Abduction (FR) Bellarchi (IRE) Empirestateofmind (IRE)	chased leaders, pushed along well over 1f out, went 2nd over 110 yards out, stayed on, held towards finish
1/7	8Aug25	3yo+ Hcp GBP19,674	MUS, GB	1414 RH G Turf	131	Oliver Stammers	4	16.07 22.37 23.23 24.69	1.26.36	2 1 1 1	0.8	7/2		Bellarchi (IRE) Crimson Spirit (GB) Far Above Dream (IRE)	handy on outside, ridden to lead 2f out, clear inside final furlong, ran on well

Running consistently well. Won fair Handicap race over 1414m this month. Respected.

11 淺明
SHALLOW (GB) 4 ch f
(26) Rajasinghe (IRE) — Velvet Band (GB) (Verglas (IRE))
Owner(s): Phil Cunningham

史榮卓 **Richard Spencer** — 130 (82)

奧璇璧 **Saffie Osborne** (8)

Lifetime	: 14 (5-2-2)	Turf	: 4 (1-0-0)	NH Rules	: 0 (0-0-0)
2025	: 9 (3-1-1)	Non-Turf	: 10 (4-2-2)	GF+	: —
1st Up	: —	Dist	: 2 (0-0-1)	G	: —
Earnings	: HK$616,980	Track	: 0 (0-0-0)	Y	: —
		Trk/Dist	: 0 (0-0-0)	S/Hvy	: —

Pos	Date	Race Details	Track	Dist/Course/Going	Wt.	Jockey	Dr.	Race Sectional Time	Race Time	Pos in Running	Finish & Margin	Odds	Gear	Winner/Second/Third	Comments
3/10	5May25	3yo+ f&m Hcp GBP11,804	KEM, GB	1200 RH ST Polytrack	142	George Wood	10	- 24.83 23.56 23.73	1.12.12	2 2 2 3	Nk	9/2		Persian Spirit (IRE) Isabella Castile (GB) Shallow (GB)	prominent out wide, went 2nd over 4f out, ridden over 1f out, ran on inside final furlong, kept on towards finish, just held
17/23	18Jun25	Kensington Palace S. 4yo+ f&m Hcp GBP108,207	ASC, GB	1600 St GF Turf	115	Hollie Doyle	14	26.74 23.42 23.42 24.71	1.38.28	11 16 17 17	18	40/1		Miss Information (IRE) Snellen (IRE) Cheshire Dancer (IRE)	wore hood to post, took keen hold, raced near side in midfield, pushed along over 3f out, edged right when ridden over 2f out, weakened over 1f out
4/9 (DH)	12Jul25	3yo+ f&m Hcp GBP49,185	NEWJ, GB	1400 St GF Turf	124	George Wood	6	15.04 23.60 22.75 23.93	1.25.31	1 1 4 4	3.3	33/1		Royal Velvet (GB) Havana Pusey (GB) Miss Nightfall (GB)	led, ridden over 1f out, headed entering final furlong, plugged on, joined for modest 4th post
1/6	18Jul25	3yo+ f&m Hcp GBP24,594	NEWJ, GB	1200 St GF Turf	132	George Wood	2	- 24.94 21.88 25.13	1.11.94	2 4 1 1	Nk	3/1		Shallow (GB) Arabian Leopard (GB) Lady of Andros (GB)	chased leader, ridden disputing lead inside final furlong, battled on gamely and held on towards finish
9/13	29Jul25	3yo+ f&m Hcp GBP49,185	GOO, GB	1200 St G Turf	125	George Wood	7	- 24.65 21.36 24.11	1.10.13	6 7 8 9	12.3	14/1		Dubai Treasure (IRE) Under The Twilight (GB) Arabian Leopard (GB)	pressed leaders near side, weakened over 1f out

Won 5-14, all over 1200m. Fair fourth over 1400m in July. Not ruled out.

12 綺媚海姬
CALLIANASSA (IRE) 4 b f
(13) Invincible Army (IRE) — Doris Bleasedale (IRE) (Intikhab (USA))
Owner(s): P Boyle

艾力信 **Brian Ellison** — 130 (82)

班德禮 **Harry Bentley** (13)

Lifetime	: 31 (3-5-2)	Turf	: 8 (0-1-1)	NH Rules	: 0 (0-0-0)
2025	: 11 (3-2-1)	Non-Turf	: 23 (3-4-1)	GF+	: —
1st Up	: —	Dist	: 10 (1-2-1)	G	: —
Earnings	: HK$637,477	Track	: 1 (0-1-0)	Y	: —
		Trk/Dist	: 0 (0-0-0)	S/Hvy	: —

Pos	Date	Race Details	Track	Dist/Course/Going	Wt.	Jockey	Dr.	Race Sectional Time	Race Time	Pos in Running	Finish & Margin	Odds	Gear	Winner/Second/Third	Comments
1/14	27Apr25	4yo+ Hcp GBP21,641	SOU, GB	1413 LH ST Tapeta	122	Archie Young	5	14.49 24.08 24.56 25.12	1.28.24	4 3 1 1	0.5	25/1		Callianassa (IRE) Arctic Dawn (GB) Drifts Away (GB)	in touch, headway from 2f out, ridden and led over 1f out, rider soon dropped rein briefly, kept on well, just did enough
6/12	10May25	4yo+ Hcp GBP15,739	HAY, GB	1393 LH GF Turf	125	Archie Young	5	16.17 22.22 23.40 24.83	1.26.63	7 9 6 6	3	9/2JF		Oriental Prince (GB) Abduction (FR) Byzantine Empress (GB)	midfield, driven over 2f out, not clear run over 1f out, kept on well, no danger
3/11	31May25	3yo+ f&m Hcp GBP24,593	HAY, GB	1434 St G Turf	127	Oisin Murphy	8	17.04 25.32 24.34 24.74	1.31.44	5 6 3 3	2	11/2		Oolong Poobong (IRE) Arabian Leopard (GB) Callianassa (IRE)	tracked leaders out wide, pushed along and hung left 2f out, soon ridden, kept on inside final furlong, went 3rd towards finish, not pace to challenge
1/14	27Jun25	3yo+ Hcp GBP10,821	NC, GB	1605 St ST Tapeta	140	Silvestre De Sousa	9	28.17 24.86 25.24 24.28	1.42.55	8 10 1 1	1	4/1F		Callianassa (IRE) Bear Kode (IRE) Chuzzlewit (GB)	held up towards rear, good headway far side of group chasing leaders over 1f out, ridden to lead inside final furlong, ran on
1/10	26Jul25	3yo+ Hcp GBP9,837	NC, GB	1605 St ST Tapeta	135	Ben Robinson	11	27.89 24.22 23.79 25.67	1.41.57	4 1 1 1	SH	4/1		Callianassa (IRE) Rogue Encore (GB) Sheriff's Court (IRE)	prominent, pushed along and strongly pressed leader over 2f out, sustained duel thereafter, ridden over 1f out, stayed on gamely, won on nod

Won latest two races, both over around 1600m. On career high handicap mark. Tough task.

13 鍍金術 — ORMOLULU (IRE) 5 b m

(13) Havana Gold (IRE) — Camdora (IRE) (Arcano (IRE))
Owner(s): The Mammoth Pack

童荻欣 Gemma Tutty | 130 (82) | 鄒福年 Robert Havlin (9)

Lifetime	: 34 (6-3-4)	Turf	: 11 (1-0-1)	NH Rules	: 0 (0-0-0)
2025	: 13 (2-2-1)	Non-Turf	: 23 (5-3-3)	GF+	: —
1st Up	: —	Dist	: 8 (0-0-0)	G	: —
Earnings	: HK$426,979	Track	: 3 (0-0-1)	Y	: —
		Trk/Dist	: 2 (0-0-0)	S/Hvy	: —

Pos	Date	Race Details	Track	Dist/Course/Going	Wt.	Jockey	Dr.	Race Sectional Time	Race Time	Pos in Running	Finish & Margin	Odds	Gear	Winner/Second/Third	Comments
7/13	10Apr25	4yo+ Hcp GBP14,952	NC, GB	1200 St ST Tapeta	124	Warren Fentiman	2	- 25.08 22.44 25.48	1.13.01	13 8 7 7	2.3	18/1		The Turpinator (IRE) Grant Wood (IRE) Lethal Nymph (GB)	in rear, headway far side of group when not clear run then hampered over 1f out, switched left and kept on when in the clear inside final furlong, never able to challenge
6/8	2May25	3yo+ f&m Hcp GBP29,511	NEW, GB	1200 St G Turf	137	Rossa Ryan	1	- 27.10 23.53 22.65	1.13.28	6 7 6 6	5.5	8/1		Circe (IRE) Santa Savana (GB) Rosy Affair (GB)	chased leaders towards far side, weakened final furlong
3/13	13Jun25	3yo+ f&m Hcp GBP34,431	YOR, GB	1200 St GF Turf	127	Connor Beasley	6	- 24.52 21.74 23.68	1.09.94	13 12 3 3	1.3	18/1		Easy Peeler (GB) Lady of Andros (GB) Ormolulu (IRE)	slowly into stride, off the pace towards rear, headway between horses over 1f out, ran on under pressure inside final furlong, took never nearer 3rd final strides
11/15	11Jul25	4yo+ Hcp GBP29,512	YOR, GB	1400 LH G Turf	122	Connor Beasley	4	14.48 22.54 22.48 23.86	1.23.36	13 13 11 11	3.8	20/1		Obelix (GB) Physique (IRE) Talis Evolvere (IRE)	steadied start, held up towards rear, not clear run and switched left over 1f out, not clearest of runs and eased inside final furlong
5/22	25Jul25	4yo+ Hcp GBP24,594	YOR, GB	1400 LH GS Turf	137	Connor Beasley	15	14.89 23.10 22.80 24.23	1.25.02	18 19 5 5	1.3	12/1		(DH)Pressure's On (FR) (DH)Quest For Fun (GB) Feel The Need (GB)	took keen hold, held up in rear, driven and kept on over 1f out, went 5th near finish

Good record at York. Close fifth over 1400m latest despite troubled run. Good chance.

14 未必 — MAYBE NOT (GB) 3 b f

(6.0) Pinatubo (IRE) — Considered Opinion (GB) (Redoute's Choice (AUS))
Owner(s): The Eclipse Partnership

白祈達 Ralph Beckett | 124 (75) | 黎應揚 Rossa Ryan (3)

Lifetime	: 6 (2-1-1)	Turf	: 4 (1-1-1)	NH Rules	: 0 (0-0-0)
2025	: 4 (2-1-1)	Non-Turf	: 2 (1-0-0)	GF+	: —
1st Up	: —	Dist	: 5 (1-1-1)	G	: —
Earnings	: HK$210,328	Track	: 0 (0-0-0)	Y	: —
		Trk/Dist	: 0 (0-0-0)	S/Hvy	: —

Pos	Date	Race Details	Track	Dist/Course/Going	Wt.	Jockey	Dr.	Race Sectional Time	Race Time	Pos in Running	Finish & Margin	Odds	Gear	Winner/Second/Third	Comments
4/12	10Sep24	2yo fillies Novice GBP8,854	LEI, GB	1400 St S Turf	128	Rossa Ryan	7	15.15 24.39 24.93 25.35	1.29.82	1 3 4 4	5.5	13/2		Formal (GB) Starlit Spice (IRE) Storm Lady (GB)	prominent, pushed along over 2f out, stayed on inside final furlong, no extra and lost two places close home
3/10	31May25	3yo+ f&m Mdn GBP14,757	CHE, GB	1401 LH G Turf	128	Edward Greatrex	7	14.69 25.42 24.65 24.41	1.29.16	9 9 3 3	1.8	10/1		Noche Clasica (IRE) Shining Pearl (GB) Maybe Not (GB)	towards rear, pushed along 2f out, stayed on 1f out, switched left inside last, never nearer
1/8	22Jun25	3yo+ Hcp GBP7,870	FLS, GB	1473 LH GS Turf	133	Edward Greatrex	3	19.95 25.70 25.12 27.06	1.37.83	8 6 1 1	1	11/4		Maybe Not (GB) Sustained (IRE) Dakota Power (GB)	in rear, headway going well on outside 2f out, ridden to lead final furlong, soon clear, stayed on well
2/9	19Jul25	3yo+ f&m Hcp GBP29,511	NBY, GB	1400 St G Turf	122	Edward Greatrex	3	14.87 23.00 23.03 24.25	1.25.15	8 3 2 2	3.3	3/1F		Bela Sonata (GB) Maybe Not (GB) Mollie Foster (IRE)	held up in last pair, headway far side of group over 2f out, went 2nd inside final 2f, stayed on same pace final furlong, no chance with winner
1/13	13Aug25	3yo+ Hcp GBP11,804	KEM, GB	1600 RH ST Polytrack	130	Edward Greatrex	9	26.57 25.04 24.73 23.75	1.40.09	8 6 1 1	1.3	4/1		Maybe Not (GB) A War Eagle (IRE) North View (GB)	slowly into stride, rear of mid-division, headway over 1f out, led inside final furlong, stayed on well

Won two of last three runs. Carries penalty for latest success on 13 August. Decent chance.

15 亮紫天虹 (CP) — PURPLE RAINBOW (GB) 3 ch f

(15) Night of Thunder (IRE) — Daphne (GB) (Duke of Marmalade (IRE))
Owner(s): HM The King & HM The Queen

鄒國思 William Haggas | 122 (79) | 馬昆 Tom Marquand (10)

Lifetime	: 5 (1-1-0)	Turf	: 3 (0-0-0)	NH Rules	: 0 (0-0-0)
2025	: 4 (1-0-0)	Non-Turf	: 2 (1-1-0)	GF+	: —
1st Up	: —	Dist	: 1 (0-1-0)	G	: —
Earnings	: HK$94,744	Track	: 0 (0-0-0)	Y	: —
		Trk/Dist	: 0 (0-0-0)	S/Hvy	: —

Pos	Date	Race Details	Track	Dist/Course/Going	Wt.	Jockey	Dr.	Race Sectional Time	Race Time	Pos in Running	Finish & Margin	Odds	Gear	Winner/Second/Third	Comments
2/12	27Dec24	2yo Novice GBP6,197	WOL, GB	1433 LH ST Tapeta	128	Cieren Fallon	3	17.01 26.54 24.09 23.23	1.30.87	1 1 2 2	1	3/1		Enacting (IRE) Purple Rainbow (GB) Cluster One (IRE)	visibility reduced by fog, wore hood to post, led, pushed along over 1f out, soon ridden along, ran green and headed inside final furlong, ran on
1/9	15Jan25	3yo+ f&m Mdn GBP7,869	KEM, GB	1600 RH ST Polytrack	122	Tom Marquand	4	26.65 24.07 24.74 24.04	1.39.50	1 1 1 1	3.8	5/6F		Purple Rainbow (GB) Blue Wonder (IRE) Arabian Leopard (GB)	raced keenly, made all, pushed clear over 1f out, one reminder and stayed on strongly inside final furlong, unchallenged
4/6	30Apr25	3yo fillies Novice GBP39,348	ASC, GB	1594 RH GF Turf	134	Tom Marquand	5	27.09 25.69 25.18 23.53	1.41.49	2 2 4 4	2	4/1		Victory Queen (GB) Gulya (IRE) Breckenbrough (GB)	raced keenly, tracked winner 2f, handy 3rd, went 2nd again 5f out, ridden over 1f out, lost 2nd inside final furlong, weakened towards finish
16/25	20Jun25	Sandringham S. 3yo fillies Hcp GBP108,207	ASC, GB	1600 St GF Turf	113	Warren Fentiman	14	26.26 24.03 23.43 24.05	1.37.77	7 10 16 16	12.5	8/1		Never Let Go (GB) Cajole (GB) Tabiti (GB)	raced centre, tracked leaders, pushed along over 2f out, ridden and weakening when hung right over 1f out
4/6	21Jul25	3yo+ f&m Hcp GBP19,674	WDS, GB	2000 RH S Turf	132	Tom Marquand	5	25.90 28.37 24.75 23.61	2.10.60	4 4 4 4	14	4/1		Azaniya (IRE) Princess Rascal (GB) Nanino Niyati (GB)	led for 3f, handy 3rd, pushed along over 3f out, weakened over 2f out

Well beaten since early promise. Soft ground and 2000m unhelpful latest. Needs to resume progress.

HK Time 0:20 A.M. **S2-7 3yo+ Fillies & Mares Handicap**
GB Time 5:20 P.M. **GB Race 7**

16 日永照 **ETERNAL SUNSHINE (GB)** 5 b m **(26)**
Orientor (GB) — Eternal Instinct (GB) (Exceed And Excel (AUS))
Owner(s): James Callow & J S Goldie

高迪 **Jim Goldie** | **121** (73) | 楊月瑩 **(-7)** **(11)** **Lauren Young (-7)**

Lifetime	: 21 (5-4-2)	Turf	: 19 (5-4-2)	NH Rules	: 0 (0-0-0)
2025	: 8 (0-2-2)	Non-Turf	: 2 (0-0-0)	GF+	: —
1st Up	: —	Dist	: 0 (0-0-0)	G	: —
Earnings	: HK$332,686	Track	: 0 (0-0-0)	Y	: —
		Trk/Dist	: 0 (0-0-0)	S/Hvy	: —

Pos	Date	Race Details	Track	Dist/Course/Going	Wt.	Jockey	Dr.	Race Sectional Time	Race Time	Pos in Running	Finish & Margin	Odds	Gear	Winner/Second/Third	Comments
3/6	21May25	4yo+ Hcp GBP7,870	AYR, GB	1000 St GF Turf	133	Paul Mulrennan	6	- 13.81 21.37 23.75	0.58.93	6 5 3 3	0.5	6/5F		Le Beau Garcon (GB) Copper Knight (IRE) Eternal Sunshine (GB)	raced in last towards near side, headway from 2f out, ridden over 1f out, went third towards finish
4/6	5Jun25	4yo+ Hcp GBP7,870	HAM, GB	1006 St G Turf	134	Paul Mulrennan	7	- 13.25 21.58 24.49	0.59.32	3 5 4 4	6	6/4F		Hurt You Never (IRE) Parisiac (IRE) Stash The Cash (IRE)	held up in last pair, pushed along halfway, went moderate 4th final furlong, never on terms
2/8	14Jul25	3yo+ Hcp GBP7,870	AYR, GB	1000 St G Turf	136	Paul Mulrennan	2	- 13.53 21.17 23.01	0.57.71	2 3 2 2	SH	15/8F		Classy Al (GB) Eternal Sunshine (GB) Our Absent Friends (IRE)	chased leader, ridden 2f out, headway to lead 1f out until headed close home
9/13	31Jul25	3yo+ Hcp GBP34,431	WOL, GB	1218 LH ST Tapeta	132	Paul Mulrennan	7	- 25.52 23.06 24.08	1.12.66	5 6 9 9	7.3	20/1		Intervention (GB) Scarboroughwarning (GB) Noble Victory (IRE)	midfield, driven over 1f out, soon beaten
2/10	12Aug25	4yo+ Hcp GBP9,935	HAM, GB	1205 St G Turf	130	Paul Mulrennan	8	- 23.95 21.62 23.69	1.09.26	2 1 2 2	SH	12/1		Sir Garfield (IRE) Eternal Sunshine (GB) Emperor Caradoc (FR)	prominent, raced keenly, led over 3f out, ridden and edged over 1f out, kept on well, headed close home

Five wins in 2024. Just beaten over 1205m on 12 August. Has to show she can stay 1400m.

17 邁力飛蹄 **MOLLIE FOSTER (IRE)** 3 b f **(19)**
Acclamation (GB) — Dutch Dream (GER) (Dutch Art (GB))
Owner(s): Kennet Valley Syndicates XV

韋嘉 **Ed Walker** | **120** (77) | 潘大衛 **(12)** **David Probert**

Lifetime	: 10 (1-3-2)	Turf	: 10 (1-3-2)	NH Rules	: 0 (0-0-0)
2025	: 5 (0-0-2)	Non-Turf	: 0 (0-0-0)	GF+	: —
1st Up	: —	Dist	: 2 (0-0-2)	G	: —
Earnings	: HK$1,014,296	Track	: 0 (0-0-0)	Y	: —
		Trk/Dist	: 0 (0-0-0)	S/Hvy	: —

Pos	Date	Race Details	Track	Dist/Course/Going	Wt.	Jockey	Dr.	Race Sectional Time	Race Time	Pos in Running	Finish & Margin	Odds	Gear	Winner/Second/Third	Comments
10/16	9May25	3yo Hcp GBP15,395	ASC, GB	1200 St GF Turf	135	Hector Crouch	12	- 25.14 22.07 23.92	1.11.13	3 10 10 10	7.8	10/1		Up The Pace (IRE) Tuco Salamanca (IRE) Priapos (IRE)	raced near side group, chased leaders, pushed along and weakened 2f out
4/10	31May25	3yo fillies Hcp GBP14,757	CHE, GB	1215 LH G Turf	130	George Downing	11	- 26.19 24.01 26.22	1.16.42	10 10 4 4	1.3	12/1		Sea Emily Run (GB) Lady of Andros (GB) Glamour Show (GB)	towards rear, outpaced and pushed along over 2f out, ran on from over 1f out, went 4th towards finish, never nearer
8/11	26Jun25	3yo+ Hcp GBP14,757	NEWJ, GB	1200 St GF Turf	135	Kieran Shoemark	5	- 25.44 21.84 23.96	1.11.23	8 11 8 8	6.8	9/2		Another Abbot (IRE) Fiscal Policy (IRE) Dashing Dick (IRE)	soon off the pace towards rear, never on terms
3/9	19Jul25	3yo+ f&m Hcp GBP29,511	NBY, GB	1400 St G Turf	125	Kieran Shoemark	1	14.87 23.00 23.03 24.25	1.25.15	5 2 3 3	5.8	13/2		Bela Sonata (GB) Maybe Not (GB) Mollie Foster (IRE)	prominent, pushed along over 2f out, ridden and no impression in 3rd over 1f out
3/7	10Aug25	3yo+ f&m Hcp GBP29,511	HAY, GB	1434 St GF Turf	129	George Downing	1	17.25 23.99 23.28 25.08	1.29.60	5 7 3 3	1.8	5/1		Mostar Dreams (IRE) Lorna B (IRE) Mollie Foster (IRE)	prominent on inner, outpaced 3f out, pushed along over 2f out, ridden and kept on from over 1f out, not pace to challenge

Won 1-10. Returned to form with decent third over 1434m on 10 August. In the mix.

18 鞠子傲骨 **LADY MARIKO (GB)** 3 b f **(26)**
Kameko (USA) — Ashadihan (GB) (Kyllachy (GB))
Owner(s): Quest Thoroughbreds - Lady Mariko

昆浩雅 **Dylan Cunha** | **118** (75) | 高妮倩 **(-5)** **(5)** **Morgan Cole (-5)**

Lifetime	: 11 (2-1-1)	Turf	: 5 (2-1-1)	NH Rules	: 0 (0-0-0)
2025	: 8 (2-1-1)	Non-Turf	: 6 (0-0-0)	GF+	: —
1st Up	: —	Dist	: 6 (2-0-0)	G	: —
Earnings	: HK$136,719	Track	: 0 (0-0-0)	Y	: —
		Trk/Dist	: 0 (0-0-0)	S/Hvy	: —

Pos	Date	Race Details	Track	Dist/Course/Going	Wt.	Jockey	Dr.	Race Sectional Time	Race Time	Pos in Running	Finish & Margin	Odds	Gear	Winner/Second/Third	Comments
3/9	9Apr25	3yo Hcp GBP7,870	NOT, GB	1668 LH G Turf	130	Neil Callan	6	29.80 25.06 24.01 24.91	1.43.78	4 1 3 3	3.5	15/2		Antiquity (GB) Zarathos (IRE) Lady Mariko (GB)	rearing in stalls, soon tracking leaders, went 2nd inside final 3f, led over 2f out, ridden clear over 1f out, headed and weakened inside final furlong
2/12	29Apr25	3yo fillies Hcp GBP8,362	NOT, GB	1668 LH GF Turf	133	Neil Callan	12	29.80 26.15 24.14 23.92	1.44.01	8 3 2 2	0.5	5/2		Al Waseela (IRE) Lady Mariko (GB) Bay of Dreams (IRE)	towards rear, headway on outer over 3f out, ridden and went second over 1f out, kept on well, just held
1/11	2Jun25	3yo+ f&m Hcp GBP8,362	WET, GB	1400 LH GF Turf	134	Callum Rodriguez	8	13.99 24.21 23.06 23.53	1.24.78	8 9 1 1	Nk	85/40F		Lady Mariko (GB) Kristal Klear (IRE) Clasina (GB)	held up towards rear, headway and switched right over 1f out, stayed on well inside final furlong, led towards finish
1/10	9Jul25	3yo+ f&m Hcp GBP8,264	YAR, GB	1403 St G Turf	135	Jim Crowley	10	14.37 23.30 23.02 23.84	1.24.53	10 10 1 1	1	2/1F		Lady Mariko (GB) Ironist (IRE) Coma Cluster (IRE)	in rear, pushed along over 2f out and switched on to stands rail, ridden and headway over 1f out, ran on strongly to lead closing stages
6/8	8Aug25	3yo+ f&m Hcp GBP9,837	NEWJ, GB	1400 St GF Turf	136	James Doyle	5	14.06 22.71 22.67 25.71	1.25.15	8 6 6 6	6.5	7/2		Wonderbolt (GB) Rogue Dynasty (GB) Spirit of Jenny (IRE)	reared up badly as stalls opened, behind and not recover

Two quick wins for new stable before reared and slowly away latest. This is much harder.

( ) Domestic Rating

Track Analysis by Tim Carroll

York is a left-handed track. Races over 1000m and 1200m are run on a straight course whilst races over 1400m start from a chute that joins the main straight in a dog leg shape. The same chute is used for races over 4400m. Races over 2800m and 3251m also start from a chute whilst all other starting points are on the round course. Barrier 1 is always drawn on the inside of the track.

York is a high-quality large course with sweeping turns and no undulations. Considered one of the fairest tracks in Great Britain, the straight is approximately 900m and although the layout of the course suits strong galloping types, horses who get to the front early in the straight often will not run down, especially on testing ground.

There are seven races for coverage on Yorkshire Oaks Day.

Feature Race

G1 Yorkshire Oaks (2381m)

Over 2381m the start is on the far right hand side of the course and runners have a decent straight stretch before going around a slight bend then heading down the side straight and around the swooping turn into the lengthy 900m home straight. Whilst barriers are of little importance, keep in mind that they are likely to come down the middle or even head to the grandstand rail on straightening, especially on rain-affected ground.

Other Races

G2 Lowther Stakes & 2yo Allowance (1200m)

Over 1200m they tend to mostly come down the centre of the track, but will normally look to head to the grandstand rail when the ground is soft, thus high draws are favourable on rain affected ground in larger fields.

3yo+ Handicap (1582m)

Over 1582m there is no draw bias, but keep in mind they do tend to head to the middle and sometimes the grandstand rail when they come into the straight, especially on rain affected ground.

Listed Galtres Stakes (2381m)

This race is run over the same distance as the Yorkshire Oaks.

2yo Handicap & 3yo+ Fillies & Mares Handicap (1400m)

Over 1400m, although the advantage looks minimal, horses from middle to high gates have a good record overall, but this switches around when the ground is rain affected.

The last ten renewals of the Yorkshire Oaks Day have seen good in the going description, with four of those years being good to firm ground. The weather forecast this year is suggesting clear sunny days in the lead-up and on race day, and if correct the going is likely to be good with a strong possibility of good to firm going.

Jockey/Trainer Ranking

Great Britain

Rank	Jockey	1st	2nd	3rd	Stakes (Pounds)	Total Runs	Strike Rate (%)
1	Oisin Murphy	87	57	48	£3,385,227	372	23.4%
2	Billy Loughnane	58	56	51	£1,051,242	385	15.1%
3	William Buick	54	29	35	£4,533,939	240	22.5%
4	Daniel Tudhope	53	41	28	£953,151	265	20.0%
5	Cieren Fallon	52	37	28	£591,878	270	19.3%
6	Rossa Ryan	51	60	48	£1,457,185	388	13.1%
7	Jason Hart	50	48	41	£933,488	337	14.8%
8	Tom Marquand	49	49	42	£1,638,459	365	13.4%
9	Hector Crouch	49	34	38	£756,929	279	17.6%
10	David Allan	45	42	44	£615,346	336	13.4%

Information based on Racing Post 2025 Jockey Premiership record, ranked according to number of wins
Last updated: 14-August-2025

Rank	Trainer	1st	2nd	3rd	Stakes (Pounds)	Total Runs	Strike Rate (%)
1	Andrew Balding	132	102	90	£4,335,823	691	19.1%
2	William Haggas	96	72	49	£2,146,159	409	23.5%
3	Charlie Johnston	93	86	74	£1,828,484	594	15.7%
4	K R Burke	83	46	43	£1,809,712	434	19.1%
5	Tony Carroll	79	101	82	£660,359	681	11.6%
6	Tim Easterby	79	86	89	£1,052,055	770	10.3%
7	Richard Hannon	75	70	81	£1,982,981	540	13.9%
8	James Owen	74	56	57	£1,068,407	433	17.1%
9	Charlie Appleby	69	35	36	£3,300,357	216	31.9%
10	John & Thady Gosden	68	55	42	£4,216,117	325	20.9%

Information based on Racing Post 2025 Trainer Premiership record, ranked according to number of wins

Disclaimer:
The above content and information are the personal views and/or opinions of each individual writer and do not represent the views of The Hong Kong Jockey Club and/or its subsidiaries (together, the "HKJC"). The content and information are provided by the writers solely for entertainment purpose only, and should not be construed as a suggestion for anyone to place any bet nor should they be taken and/or relied upon as advice of any kind. The above content and information have not been verified, confirmed and/or endorsed by HKJC and HKJC shall not be liable to any person for any loss or damage suffered by such person as a result of any use or reliance of the above content or information.

HKJC shall not be required to give and does not give any warranty, whether express or implied, arising out of or in connection with the content or information. The Club disclaims any responsibility and accepts no liability (whether in tort, contract or otherwise) for any direct or indirect loss of damage arising from any inaccuracies, omission or typographical errors that may be contained therein. The Club also does not warrant the accuracy, completeness, timeliness or fitness for purpose of any such information.

Minnie Hauk set to dominate the Yorkshire Oaks and make history for O’Brien

Wednesday, 20/8/2025

Aidan O’Brien will be looking to make history again at York on Thursday (21 August). A win in the illustrious G1 Yorkshire Oaks (2381m) will put him level with the great Sir Michael Stoute and Mathew Dawson as the leading trainers in the contest’s rich history.

First run in 1849, the Yorkshire Oaks is a premier test for fillies and mares; it acts as a world-class form guide for the major autumn dates and is a gateway to the Arc.

In recent years, it has been dominated by O’Brien and jockey Ryan Moore – the Irish master has won four of the last five runnings, with Moore aboard three times – and their hopes this year lie with Minnie Hauk.

The three-year-old has compelling qualifications. In June, she won the Epsom Oaks (2405m) and, in July, the Irish Oaks (2400m). Now she bids for a Group 1 Oaks treble achieved by Alexandrova in 2006, Enable in 2017 and Snowfall in 2021.

O’Brien has an understandably high opinion of Minnie Hauk. “She’s a lovely filly,” he said. “She’s got a big stride and cruises in the way only good horses do. She’s physically well and mentally super. I couldn’t be happier with her.”

Considering her style of racing, O’Brien added, “She doesn’t do a lot once she’s in front; she tends to be pulling up. So you see the best of her when there’s a strong tempo in the middle of a race.”

O’Brien’s view that, if all goes well, Minnie Hauk will be aimed at the G1 Prix de l’Arc de Triomphe (2400m) confirms his confidence.

With only four runners, the strong pace O’Brien would prefer for Minnie Hauk is not certain. Stablemate Garden Of Eden is likely to be given the task of ensuring that Minnie Hauk’s chance is not compromised by too slow a pace.

Trainer David O’Meara will be hoping to cause an upset with Estrange. This year, the filly has improved to win Group 3 and Group 2 races over 2359m at Haydock. Her only defeat was when she ran disappointingly on fast ground at Yarmouth almost a year ago, and connections have expressed concerns on that front.

O’Meara explained, “She was brilliant last time at Haydock, especially as she was a bit keener than usual – she’s usually very relaxed – and was in front a long time. We’d been hoping for a drop of rain so that it wouldn’t be good to firm and, fortunately, it did rain. She’s not absolutely reliant on heavy ground, but she doesn’t really want to be running on very quick ground.”

Qilin Queen, Minnie Hauk’s other main rival, beat four opponents to narrowly win a Group 2 race in France last month, but needs to improve.

The G2 Lowther Stakes (1200m) features an interesting clash between two talented two-year-old fillies, Royal Fixation and America Queen. On her second appearance, Royal Fixation was narrowly beaten by the short-priced favourite in a Group 2 event, while America Queen was hugely impressive when running away with a maiden race on her only appearance so far.

Many racegoers will be hoping that, later in the day, Rainbows Edge gives the King and Queen a royal winner in the Listed Galtres Stakes (2381m), for which she is expected to start favourite.

Race Track Abbreviations

ASC, GB	Ascot
AYR, GB	Ayr
BAT, GB	Bath
BEV, GB	Beverley
BOR, FR	La Teste de Buch
CAB, GB	Catterick
CAR, GB	Carlisle
CHD, GB	Chelmsford
CHE, GB	Chester
CHW, GB	Chepstow
CHY, FR	Chantilly
COR, IRE	Cork
CUR, IRE	Curragh
DEA, FR	Deauville
DON, GB	Doncaster
DUN, IRE	Dundalk
DUS, GER	Dusseldorf
EPS, GB	Epsom
FAH, IRE	Fairyhouse
FLS, GB	Ffos Las
GAL, IRE	Galway
GOO, GB	Goodwood
HAM, GB	Hamilton
HAY, GB	Haydock
KEM, GB	Kempton
LCH, FR	ParisLongchamp
LEI, GB	Leicester
LEO, IRE	Leopardstown
LIN, GB	Lingfield
MUS, GB	Musselburgh
NAA, IRE	Naas
NAV, IRE	Navan
NBY, GB	Newbury
NC, GB	Newcastle
NEW, GB	Newmarket
NEWJ, GB	Newmarket (July Course)
NOT, GB	Nottingham
PON, GB	Pontefract
RIP, GB	Ripon
SAL, GB	Salisbury
SAN, GB	Sandown
SOU, GB	Southwell
THI, GB	Thirsk
WDS, GB	Windsor
WET, GB	Wetherby
WOL, GB	Wolverhampton
YAR, GB	Yarmouth
YOR, GB	York

Pari-Mutuel Pools — Betting Guide

Dividend will be shared by the number of winning combinations of a particular pool. Winners will share the percentage of pool payout in proportion to their winning stakes.

Single-race pools are the simple and straight-forward betting pools for beginners to enjoy betting entertainment.

Single-race Pools	Dividend Qualification
WIN	1st in a race
PLACE	1st, 2nd or 3rd in a race, or 1st or 2nd in a race of 4 to 6 declared starters, or first four places in an overseas race of 21 or more declared starters
QUINELLA	1st and 2nd in any order in a race
QUINELLA PLACE	Any two of the first three placed horses in any order in a race
FORECAST	1st and 2nd in correct order in a race
TRIO	1st, 2nd and 3rd in any order in a race
TIERCE	1st, 2nd and 3rd in correct order in a race
FIRST 4	1st, 2nd, 3rd and 4th in any order in a race
QUARTET	1st, 2nd, 3rd and 4th in correct order in a race

All Up or Cross Pool All Up Betting

You can enjoy greater flexibility by choosing All Up or Cross Pool All Up bet. Simply by placing bets in the same or different betting pools for 2 races to a maximum of 6 races. Any dividend entitlement from a winning Leg will be automatically carried forward and reinvested in the subsequent Leg specified in your bet selection.

	All Up Betting (same betting pool in each leg)	Cross Pool All Up Betting (different betting pools in each leg allowed)
Select 2 to 3 races	• Forecast, Trio e.g. Forecast → Forecast	• Win, Place, Quinella, Quinella Place, Forecast, Trio e.g. Forecast → Trio → Win
Select 2 to 6 races	• Win, Place, Quinella, Quinella Place e.g. Win → Win	• Win, Place, Quinella, Quinella Place e.g. Win → Place → Quinella

To experience the betting entertainment and increase the challenge, you may consider the multi-race pools.

Multi-race Pools	Dividend Qualification
DOUBLE TRIO	1st, 2nd and 3rd in any order in each of the two nominated races
DOUBLE	• 1st in each of the two nominated races • Consolation: 1st in 1st nominated race and 2nd in 2nd nominated race
TREBLE	• 1st in each of the three nominated races • Consolation: 1st in first two Legs and 2nd in third Leg of the three nominated races

The minimum unit bet is normally $10. However with Flexi Bet*, the minimum unit bet amount can be as low as $1, where you can make use of the same betting amount with more combinations. The minimum amount per unit bet of different betting pools are as follows:

		Total Bet Amount for a **t**icket+ or **b**etline++		
		< HK$24	HK$24 - < HK$100	>= HK$100
Single-race Pools	Win, Place, Quinella, Quinella Place	$10	$10	$10
	Forecast, Trio, Tierce, First 4			$1
	Quartet		$1	
Multi-race Pools	Double Trio, Treble		$10	$1
	Double			$10
All Up & Cross Pool All Up	Win, Place, Quinella, Quinella Place, Forecast, Trio		$10	$1

\+ Applicable to Cash Betting, Electronic Shroff Card and eWallet

++ Applicable to Telebet and Digital Channels including Online Betting Service (eWin), Classic 3-in-1 and Racing Touch App

* Flexi Bet is applicable to Forecast, Trio, Tierce, First 4, Quartet, Double Trio, Treble, All Up and Cross Pool All Up

Rebates will be offered for the pools of Win, Place, Quinella and Quinella Place on losing bets placed on simulcast overseas races (excludes outbound commingling pools). Any ticket or betline with a total losing bet amount of HK$10,000 or above will be eligible to receive a rebate of 6%. For details, please refer to the HKJC website www.hkjcracing.com

Play Responsibly

- No person under 18 is allowed to bet or enter premises where bets are accepted.
- Betting with illegal or overseas bookmakers is against the law and offenders may be liable to imprisonment.
- Don't gamble your life away. Call Ping Wo Fund hotline 1834 633 if you need help or counselling.

How To Read This Form Guide

S1-5 **10:35 P.M.** **HK TIME** **(06.06.2020)**
GB Time
3:35 P.M.
(06.06.2020)

2,000 Guineas Stakes (Group 1)

Newmarket, Great Britain - Turf - 1600 Metres (Straight)

For 3-years-old colts and fillies only. Weights: colts 126lb; fillies 123lb.

Total Prize Money (GBP) £250,000
1st £141,775, 2nd £53,750, 3rd £26,900, 4th £13,400, 5th £6,725, 6th £3,375.

Approximate Prize Money in HKD: $2,388,900
1st $1,354,700, 2nd $513,600, 3rd $257,000, 4th $128,000, 5th $64,300, 6th $32,200.

(15 Starters)

Betting Pools : Win, Place, Quinella, Quinella Place, Tierce, Trio, Quartet & First 4 Merged Pool, 2nd Double Trio, Treble.

8 優駿 **告東尼(香港)** **126** **莫雅** **(8)**
GOOD HORSE (GB) 5 gr h **A S Cruz (HK)** [130] **Ryan Moore**
(8.0) Swept Overboard (USA)—Vermouth (JPN) (Sunday Silence (USA))
Owner(s): HKJC

Lifetime	: 22 (9-2-3)	Turf	: 13 (5-1-2)	Jumps	: 0 (0-0-0)
17/18	: 3 (1-0-2)	Non-Turf	: 9 (4-1-1)	GF+	: 9 (4-1-1)
1st Up	: —	Dist	: 6 (4-0-1)	G	: 2 (0-0-1)
Earnings	: HK$25,609,481	Track	: 2 (1-0-0)	Y	: 2 (1-0-0)
		Trk/Dist	: 1 (1-0-0)	S/Hvy	: 0 (0-0-0)

Pos.	Date	Race Details	Track	Dist/Course/Going	Wt.	Rtg	Jockey	Dr.	Race Sectional Time	Race Time	Pos. in Running	Finish & Margin	Odds	Gear	Winner/Second/Third	Comments
1/16	2Oct18	G1 Sprinters S. 3yo+ JPY186,800,000	NAK, JPN	1200 RH F Turf	126	(100)	Ryan Moore	13	- 22.30 22.30 23.00	1.07.60	- 9 7	1 Hd	9.2 (3)		Red Falx (JPN) Mikki Isle (JPN) Solveig (JPN)	
12/13	11Dec18	G1 LONGINES Hong Kong Sprint 3yo+ HKD18,500,000	ST, HK	1200 RH G Turf	126	(101)	Ryan Moore	10	- 23.90 22.12 22.78	1.08.80	11 11 12	12 6.3	16	H	Aerovelocity (NZ) Lucky Bubbles (AUS) Peniaphobia (IRE)	Always rear.
3/18	26Mar19	G1 Takamatsunomiya Kinen 4yo+ JPY186,800,000	CYO, JPN	1200 LH G Turf	126	(102)	Ryan Moore	7	- 22.60 22.60 23.50	1.08.70	- 8 6	3 1.5	3.6F		Sejun Kosei (JPN) Let's Go Donki (JPN) Red Falx (JPN)	
1/13	13May19	G2 Keio Hai Spring Cup 4yo+ JPY112,800,000	TOK, JPN	1400 LH Y Turf	128	(103)	Ryan Moore	10	12.80 23.60 24.20 22.60	1.23.20	- 8 9	1 0.8	5.0 (2)		Red Falx (JPN) Clarente (JPN) Grand Silk (JPN)	
3/18	7Jun19	G1 Yasuda Kinen 3yo+ JPY195,300,000	TOK, JPN	1600 LH F Turf	128	(104)	Ryan Moore	6	22.80 22.70 22.60 23.40	1.31.50	- 14 13	3 0.5	7.9 (3)		Satono Aladdin (JPN) Logotype (JPN) Red Falx (JPN)	

( ) Domestic Rating

(1) **RACE DETAILS**

Race number, post time and track layout

Race name, race course, surface, distance*, course direction and race conditions

Prize money allocation, Number of Starters and Betting Pools

*Race distances converted from imperial units are approximate.

(2) **RACING SILKS**

(3) **HORSE INFORMATION**

• Horse number; Chinese horse name; Gear and medication • English horse name; country of origin; age***; colour and sex • Reference odds; Breeding : sire; dam and sire of dam • Owner	Trainer name and training base country	Weight** and International or Domestic rating (in brackets)	Jockey name	Barrier Draw

** Weights, penalties and allowances converted from kilograms are subject to rounding.
*** Age shown is the age designated in the country where the race is run.

(4) Form summary over various seasons, courses, distances & track conditions, denoting total number of starts with breakdown of 1st-2nd-3rd.
Turf Track conditions are grouped as follows:
GF+ – Good to Firm; **G** – Good, Good to Yielding; **Y** – Yielding; **S/Hvy** – Yielding to Soft, Soft, Heavy

ABBREVIATIONS

Race Status: [ ] denotes Local Group

Gear: **B** Blinkers; **BO** Blinker with one cowl only; **CC** Cornell Collar; **CP** Sheepskin Cheek Pieces; **CO** Sheepskin Cheek Pieces one side; **E** Ear Plugs; **H** Hood; **P** Pacifier; **PC** Pacifier with cowls; **PS** Pacifier with one cowl; **SB** Sheepskin Browband; **SR** Shadow Roll; **TT** Tongue Tie; **V** Visor; **XB** Crossed Nose Band; "**1**" First time; "**2**" Replaced; "**-**" Removed

Margins & results: **DH** Dead Heat; **DNF** Did not finish; **DQ** Disqualified; **F/Fell** Fell; **FF** Failed to finish; **H/Hd/Head** Head; **HHd** Half head; **LR** Lost rider; **ML** Many lengths; **N/Nk/Neck** Neck; **Nose** Nose; **PU** Pulled up; **SH/SHd** Short head; **SNk** Short neck; **TNP** Took no part; **UR** Unseated rider